

S007K 小筒車規格件表/CONVERSION CHART

P1

機 型	規 格	針 座	針 板	主 送 具	差 送 具	押 具	勾 針	上 叉	針 號
MODEL	SUB-CLASS	NEEDLE CLAMP	NEEDLE PLATE	MAIN FEED DOG	DIFF. FEED DOG	PRESSER FOOT	LOOPER	LOOPER	NEEDLE
S007K-W122/PCC-3M	240	M5240	E3994K	D4324K	H4387K	P2674-A	MT01	MH41	UYX128GAS #10
	248	M5248	E3995K	D4324K	H4387K	P2674-A	MT01	—	UYX128GAS #10
	356	M5356	E3996K	D4325K	H4379K	P2576-A	MT01	—	UYX128GAS #10
S007K-U122/PCC-3M	240	M5240	E3994K	D4324K	H4387K	P2674-A	MT01	MH41	UYX128GAS #14
	248	M5248	E3995K	D4324K	H4387K	P2674-A	MT01	—	UYX128GAS #10
	356	M5356	E3996K	D4325K	H4379K	P2576-A	MT01	—	UYX128GAS #10
S007K-W123/PCC-3M	240	M5240	E4094K	D4324K	H4387K	P2674-A	MT01	—	UYX128GAS #14
	248	M5248	E4095K	D4324K	H4387K	P2674-A	MT01	—	UYX128GAS #14
	356	M5356	E4096K	D4325K	H4379K	P2576-A	MT01	—	UYX128GAS #14
S007K-U123/PCC-3M	240	M5240	E4094K	D4324K	H4387K	P2674-A	MT01	—	UYX128GAS #14
	248	M5248	E4095K	D4324K	H4387K	P2674-A	MT01	—	UYX128GAS #14
	356	M5356	E4096K	D4325K	H4379K	P2576-A	MT01	—	UYX128GAS #14
S007K-W123/PCC-3M	240	M5240	E4094K	D4324K	H4387K	P2674-A	MT01	—	UYX128GAS #14
	248	M5248	E4095K	D4324K	H4387K	P2674-A	MT01	—	UYX128GAS #14
	356	M5356	E4096K	D4325K	H4379K	P2576-A	MT01	—	UYX128GAS #14
S007K-U123/PCC-3M	240	M5240	E4094K	D4324K	H4387K	P2674-A	MT01	—	UYX128GAS #14
	248	M5248	E4095K	D4324K	H4387K	P2674-A	MT01	—	UYX128GAS #14
	356	M5356	E4096K	D4325K	H4379K	P2576-A	MT01	—	UYX128GAS #14

S007K 小筒車規格件表/CONVERSION CHART







機 型	規 格	針 座	針 板	主 送 具	差 送 具	押 具	勾 針	上 叉	針 號
MODEL	SUB-CLASS	NEEDLE CLAMP	NEEDLE PLATE	MAIN FEED DOG	DIFF. FEED DOG	PRESSER FOOT	LOOPER	LOOPER	NEEDLE
S007K-W122/P/CD-3M	240	M5240	E3994K	D4324K	H4387K	P2674-A	MT01	—	UYX128GAS #10
	248	M5248	E3995K	D4324K	H4387K	P2674-A	MT01	—	UYX128GAS #10
	356	M5356	E3996K	D4325K	H4379K	P2576-A	MT01	—	UYX128GAS #10
S007K-U122/P/CD-3M	240	M5240	E3994K	D4324K	H4387K	P2674-A	MT01	—	UYX128GAS #10
	248	M5248	E3995K	D4324K	H4387K	P2674-A	MT01	—	UYX128GAS #10
	356	M5356	E3996K	D4325K	H4379K	P2576-A	MT01	—	UYX128GAS #10
S007K-W123/P/CD-3M	240	M5240	E4094K	D4324K	H4387K	P2674-A	MT01	—	UYX128GAS #14
	248	M5248	E4095K	D4324K	H4387K	P2674-A	MT01	—	UYX128GAS #14
	356	M5356	E4096K	D4325K	H4379K	P2576-A	MT01	—	UYX128GAS #14
S007K-U123/P/CD-3M	240	M5240	E4094K	D4324K	H4387K	P2674-A	MT01	—	UYX128GAS #14
	248	M5248	E4095K	D4324K	H4387K	P2674-A	MT01	—	UYX128GAS #14
	356	M5356	E4096K	D4325K	H4379K	P2576-A	MT01	—	UYX128GAS #14
S007K-W123/P/CD-3M	240	M5240	E4094K	D4324K	H4387K	P2674-A	MT01	—	UYX128GAS #14
	248	M5248	E4095K	D4324K	H4387K	P2674-A	MT01	—	UYX128GAS #14
	356	M5356	E4096K	D4325K	H4379K	P2576-A	MT01	—	UYX128GAS #14
S007K-U123/P/CD-3M	240	M5240	E4094K	D4324K	H4387K	P2674-A	MT01	—	UYX128GAS #14
	248	M5248	E4095K	D4324K	H4387K	P2674-A	MT01	—	UYX128GAS #14
	356	M5356	E4096K	D4325K	H4379K	P2576-A	MT01	—	UYX128GAS #14

S007K 小筒車規格件表/CONVERSION CHART

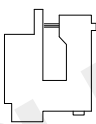
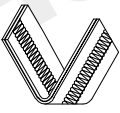
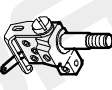
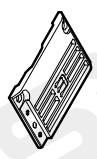
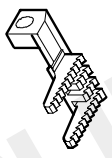
機 型	規 格	針 座	針 板	主 送 具	差 送 具	押 具	勾 針	上 叉	針 號
MODEL	SUB-CLASS	NEEDLE CLAMP	NEEDLE PLATE	MAIN FEED DOG	DIFF. FEED DOG	PRESSER FOOT	LOOPER	LOOPER	NEEDLE
S007K-W122/PCH-3M	240	M5240	E3994K	D4324K	H4387K	P2674-A	MT01	—	UYX128GAS #10
	248	M5248	E3995K	D4324K	H4387K	P2674-A	MT01	—	UYX128GAS #10
	356	M5356	E3996K	D4325K	H4379K	P2576-A	MT01	—	UYX128GAS #10
S007K-W122/PCH-3M /UTT(UTY)	240	M5240	E3997K	D4325K	H4379K	P2576-A	MT01	—	UYX128GAS #10
	248	M5248	E3994K	D4324K	H4387K	P2674-A	MT01	—	UYX128GAS #10
	356	M5356	E3995K	D4325K	H4379K	P2576-A	MT01	—	UYX128GAS #10
S007K-W123/PCH-3M	240	M5240	E4094K	D4324K	H4387K	P2674-A	MT01	—	UYX128GAS #14
	248	M5248	E4095K	D4324K	H4387K	P2674-A	MT01	—	UYX128GAS #14
	356	M5356	E4096K	D4325K	H4379K	P2576-A	MT01	—	UYX128GAS #14
S007K-W123/PCH-3M /UTT(UTY)	240	M5240	E4097K	D4325K	H4379K	P2576-A	MT01	—	UYX128GAS #14
	248	M5248	E4094K	D4324K	H4387K	P2674-A	MT01	—	UYX128GAS #14
	356	M5356	E4095K	D4325K	H4379K	P2576-A	MT01	—	UYX128GAS #14
S007K-U123/PCH-3M	240	M5240	E4097K	D4325K	H4379K	P2576-A	MT01	—	UYX128GAS #14
	248	M5248	E4094K	D4324K	H4387K	P2674-A	MT01	—	UYX128GAS #14
	356	M5356	E4095K	D4325K	H4379K	P2576-A	MT01	—	UYX128GAS #14
S007K-U123/PCH-3M /UTT(UTY)	240	M5240	E4097K	D4325K	H4379K	P2576-A	MT01	—	UYX128GAS #14
	248	M5248	E4094K	D4324K	H4387K	P2674-A	MT01	—	UYX128GAS #14
	356	M5356	E4095K	D4325K	H4379K	P2576-A	MT01	—	UYX128GAS #14

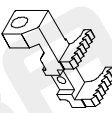
S007K 小筒車規格件表/CONVERSION CHART

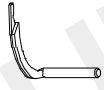
P4

MODEL	SUB-CLASS	NEEDLE CLAMP	NEEDLE PLATE	MAIN FEED DOG	DIFF. FEED DOG	PRESSER FOOT	LOOPER	LOOPER	NEEDLE 針號	
										
機型	規格	針座	針板	主送具	差送具	押具	勾針	上叉	針號	
S007K-W322/PCE	240 248 356 364	M5240 M5248 M5356 M5364	E3964K E3965K E3966K E3967K	D4324K D4324K D4325K D4325K	H4487K H4487K H4479K H4479K	H4307K H4307K H4308K H4308K	P2674-A P2674-A P2576-A P2576-A	MT01	MH41 —	UYX128GAS #10
S007K-U322/PCE	240 248 356 364	M5240 M5248 M5356 M5364	E3964K E3965K E3966K E3967K	D4324K D4324K D4325K D4325K	H4487K H4487K H4479K H4479K	H4307K H4307K H4308K H4308K	P2674-A P2674-A P2576-A P2576-A	MT01	—	UYX128GAS #10
S007K-W322/PCE /UTT(UTX)	240 248 356 364	M5240 M5248 M5356 M5364	E3964K E3965K E3966K E3967K	D4324K D4324K D4325K D4325K	H4487K H4487K H4479K H4479K	H4307K H4307K H4308K H4308K	P2674-A P2674-A P2576-A P2576-A	MT01	MH41	UYX128GAS #10
S007K-U322/PCE /UTU(UTY)	240 248 356 364	M5240 M5248 M5356 M5364	E3964K E3965K E3966K E3967K	D4324K D4324K D4325K D4325K	H4487K H4487K H4479K H4479K	H4307K H4307K H4308K H4308K	P2674-A P2674-A P2576-A P2576-A	MT01	—	UYX128GAS #10
S007K-W323/PCE	240 248 356 364	M5240 M5248 M5356 M5364	E4064K E4065K E4066K E4067K	D4324K D4324K D4325K D4325K	H4487K H4487K H4479K H4479K	H4307K H4307K H4308K H4308K	P2674-A P2674-A P2576-A P2576-A	MT01	—	UYX128GAS #14
S007K-U323/PCE /UTT(UTX)	240 248 356 364	M5240 M5248 M5356 M5364	E4064K E4065K E4066K E4067K	D4324K D4324K D4325K D4325K	H4487K H4487K H4479K H4479K	H4307K H4307K H4308K H4308K	P2674-A P2674-A P2576-A P2576-A	MT01	MH41	UYX128GAS #14
S007K-U323/PCE /UTU(UTY)	240 248 356 364	M5240 M5248 M5356 M5364	E4064K E4065K E4066K E4067K	D4324K D4324K D4325K D4325K	H4487K H4487K H4479K H4479K	H4307K H4307K H4308K H4308K	P2674-A P2674-A P2576-A P2576-A	MT01	—	UYX128GAS #14
S007K-W922/CW	456 460 464	M5456 M5460 M5464	E4076K E4077K E4078K	D4325K D4325K D4325K	H4379K H4379K H4379K	H4308K H4308K H4308K	P2628-A P2638-A P2648-A	MT01B	MH41	SNX1014B #10

S007KD 直驅式小筒車規格件表/CONVERSION CHART

P1

MODEL	SUB-CLASS	NEEDLE CLAMP	NEEDLE PLATE	MAIN FEED DOG	DIFF. FEED DOG	PRESSER FOOT	LOOPER	LOOPER	NEEDLE	Motor
機 型	規 格	針 座	針 板	主 送 具	差 送 具	押 具	勾 針	上 叉	針 號	馬 達
S007KD-W122/PCC-3M	240 248 356 364	M5240 M5248 M5356 M5364	E3994K E3995K E3996K E3997K	D4324K D4324K D4325K D4325K	H4387K H4387K H4379K H4379K	P2674-A P2674-A P2576-A P2576-A	MT01	MH41	UYX128GAS #10	☐ T501HE
S007KD-W122/PCC-3M /UTT(UTY)	240 248 356 364	M5240 M5248 M5356 M5364	E4094K E4095K E4096K E4097K	D4324K D4324K D4325K D4325K	H4387K H4387K H4379K H4379K	P2674-A P2674-A P2576-A P2576-A	MT01	—	UYX128GAS #14	
S007KD-W123/PCC-3M	240 248 356 364	M5240 M5248 M5356 M5364	E4094K E4095K E4096K E4097K	D4324K D4324K D4325K D4325K	H4387K H4387K H4379K H4379K	P2674-A P2674-A P2576-A P2576-A	MT01	—	UYX128GAS #14	
S007KD-W123/PCC-3M /UTT(UTY)	240 248 356 364	M5240 M5248 M5356 M5364	E4094K E4095K E4096K E4097K	D4324K D4324K D4325K D4325K	H4387K H4387K H4379K H4379K	P2674-A P2674-A P2576-A P2576-A	MT01	MH41	UYX128GAS #14	
S007KD-U122/PCC-3M	240 248 356 364	M5240 M5248 M5356 M5364	E3994K E3995K E3996K E3997K	D4324K D4324K D4325K D4325K	H4387K H4387K H4379K H4379K	P2674-A P2674-A P2576-A P2576-A	MT01	—	UYX128GAS #10	
S007KD-U122/PCC-3M /UTT(UTY)	240 248 356 364	M5240 M5248 M5356 M5364	E3994K E3995K E3996K E3997K	D4324K D4324K D4325K D4325K	H4387K H4387K H4379K H4379K	P2674-A P2674-A P2576-A P2576-A	MT01	MH41	UYX128GAS #10	
S007KD-U123/PCC-3M	240 248 356 364	M5240 M5248 M5356 M5364	E3994K E3995K E3996K E3997K	D4324K D4324K D4325K D4325K	H4387K H4387K H4379K H4379K	P2674-A P2674-A P2576-A P2576-A	MT01	—	UYX128GAS #10	
S007KD-U123/PCC-3M /UTT(UTY)	240 248 356 364	M5240 M5248 M5356 M5364	E3994K E3995K E3996K E3997K	D4324K D4324K D4325K D4325K	H4387K H4387K H4379K H4379K	P2674-A P2674-A P2576-A P2576-A	MT01	—	UYX128GAS #14	







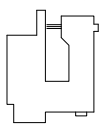

S007KD 直驅式小筒車規格件表/CONVERSION CHART

P2

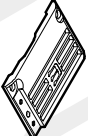
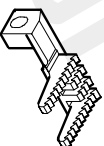
MODEL	SUB-CLASS	NEEDLE CLAMP	NEEDLE PLATE	MAIN FEED DOG	DIFF. FEED DOG	PRESSER FOOT	LOOPER	LOOPER	NEEDLE	Motor
機 型	規 格	針 座	針 板	主 送 具	差 送 具	押 具	勾 針	上 叉	針 號	馬 達
S007KD-W122/PCD-3M	240 248 356 364	M5240 M5248 M5356 M5364	E3994K E3995K E3996K E3997K	D4324K D4324K D4325K D4325K	H4387K H4387K H4379K H4379K	H4307K H4307K H4308K H4308K	P2674-A P2674-A P2576-A P2576-A	MT01	MH41	UYX128GAS #10
S007KD-W122/PCD-3M	240 248 356 364	M5240 M5248 M5356 M5364	E3994K E3995K E3996K E3997K	D4324K D4324K D4325K D4325K	H4387K H4387K H4379K H4379K	H4307K H4307K H4308K H4308K	P2674-A P2674-A P2576-A P2576-A	MT01	MH41	UYX128GAS #10
S007KD-W122/PCD-3M	240 248 356 364	M5240 M5248 M5356 M5364	E4094K E4095K E4096K E4097K	D4324K D4324K D4325K D4325K	H4387K H4387K H4379K H4379K	H4307K H4307K H4308K H4308K	P2674-A P2674-A P2576-A P2576-A	MT01	—	UYX128GAS #14
S007KD-W123/PCD-3M	240 248 356 364	M5240 M5248 M5356 M5364	E4094K E4095K E4096K E4097K	D4324K D4324K D4325K D4325K	H4387K H4387K H4379K H4379K	H4307K H4307K H4308K H4308K	P2674-A P2674-A P2576-A P2576-A	MT01	MH41	UYX128GAS #14
S007KD-W123/PCD-3M	240 248 356 364	M5240 M5248 M5356 M5364	E4094K E4095K E4096K E4097K	D4324K D4324K D4325K D4325K	H4387K H4387K H4379K H4379K	H4307K H4307K H4308K H4308K	P2674-A P2674-A P2576-A P2576-A	MT01	—	UYX128GAS #14
S007KD-W123/PCD-3M	240 248 356 364	M5240 M5248 M5356 M5364	E4094K E4095K E4096K E4097K	D4324K D4324K D4325K D4325K	H4387K H4387K H4379K H4379K	H4307K H4307K H4308K H4308K	P2674-A P2674-A P2576-A P2576-A	MT01	—	UYX128GAS #14

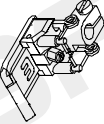
T501HE

S007KD 直驅式小筒車規格件表/CONVERSION CHART

MODEL	SUB-CLASS	NEEDLE CLAMP	NEEDLE PLATE	MAIN FEED DOG	DIFF. FEED DOG	PRESSER FOOT	LOOPER	LOOPER	NEEDLE 針號	Motor
										
機 型	規 格	針 座	針 板	主 送 具	差 送 具	押 具	勾 針	上 叉	針 號	馬 達
S007KD-W122/PCH-3M	240 248 356 364	M5240 M5248 M5356 M5364	E3994K E3995K E3996K E3997K	D4324K D4324K D4325K D4325K	H4387K H4387K H4379K H4379K	H4307K H4307K H4308K H4308K	P2674-A P2674-A P2576-A P2576-A	MT01	MH41	UYX128GAS #10
S007KD-U122/PCH-3M /UTT(UTY)	240 248 356 364	M5240 M5248 M5356 M5364	E3994K E3995K E3996K E3997K	D4324K D4324K D4325K D4325K	H4387K H4387K H4379K H4379K	H4307K H4307K H4308K H4308K	P2674-A P2674-A P2576-A P2576-A	MT01	MH41	UYX128GAS #10
S007KD-W123/PCH-3M	240 248 356 364	M5240 M5248 M5356 M5364	E4094K E4095K E4096K E4097K	D4324K D4324K D4325K D4325K	H4387K H4387K H4379K H4379K	H4307K H4307K H4308K H4308K	P2674-A P2674-A P2576-A P2576-A	MT01	—	UYX128GAS #14
S007KD-U123/PCH-3M /UTT(UTY)	240 248 356 364	M5240 M5248 M5356 M5364	E4094K E4095K E4096K E4097K	D4324K D4324K D4325K D4325K	H4387K H4387K H4379K H4379K	H4307K H4307K H4308K H4308K	P2674-A P2674-A P2576-A P2576-A	MT01	MH41	UYX128GAS #14
S007KD-U123/PCH-3M /UTU(UTY)	240 248 356 364	M5240 M5248 M5356 M5364	E4094K E4095K E4096K E4097K	D4324K D4324K D4325K D4325K	H4387K H4387K H4379K H4379K	H4307K H4307K H4308K H4308K	P2674-A P2674-A P2576-A P2576-A	MT01	—	UYX128GAS #14

☐ T501HE

S007KD 直驅式小筒車規格件表/CONVERSION CHART

P4

MODEL	SUB-CLASS	NEEDLE CLAMP	NEEDLE PLATE	MAIN FEED DOG	DIFF. FEED DOG	PRESSER FOOT	LOOPER	LOOPER	NEEDLE	Motor
機 型	規 格	針 座	針 板	主送具	差送具	押具	勾針	上叉	針 號	馬 達
S007KD-W322/PCE	240	M5240	E3964K	D4324K	H4487K	H4307K	P2674-A	MT01	MH41	UYX128GAS #10
	248	M5248	E3965K	D4324K	H4487K	H4307K	P2674-A	MT01	—	
	356	M5356	E3966K	D4325K	H4479K	H4308K	P2576-A	MT01	—	
S007KD-U322/PCE	240	M5240	E3964K	D4324K	H4487K	H4307K	P2674-A	MT01	MH41	UYX128GAS #10
	248	M5248	E3965K	D4324K	H4487K	H4307K	P2674-A	MT01	—	
	356	M5356	E3966K	D4325K	H4479K	H4308K	P2576-A	MT01	—	
S007KD-W323/PCE	240	M5240	E4064K	D4324K	H4487K	H4307K	P2674-A	MT01	MH41	UYX128GAS #14
	248	M5248	E4065K	D4324K	H4487K	H4307K	P2674-A	MT01	—	
	356	M5356	E4066K	D4325K	H4479K	H4308K	P2576-A	MT01	—	
S007KD-U323/PCE	240	M5240	E4064K	D4324K	H4487K	H4307K	P2674-A	MT01	MH41	UYX128GAS #14
	248	M5248	E4065K	D4324K	H4487K	H4307K	P2674-A	MT01	—	
	356	M5356	E4066K	D4325K	H4479K	H4308K	P2576-A	MT01	—	
S007KD-W922/CW	456	M5456	E4076K	D4325K	H4379K	H4308K	P2628-A	MT01B	MH41	SMX1014B #10
	460	M5460	E4077K	D4325K	H4379K	H4308K	P2638-A	MT01B	—	
	464	M5464	E4078K	D4325K	H4379K	H4308K	P2648-A	MT01B	—	

T501HE

08/12/17

S007KD PARTS LIST FOR MG GROUP P.1/1

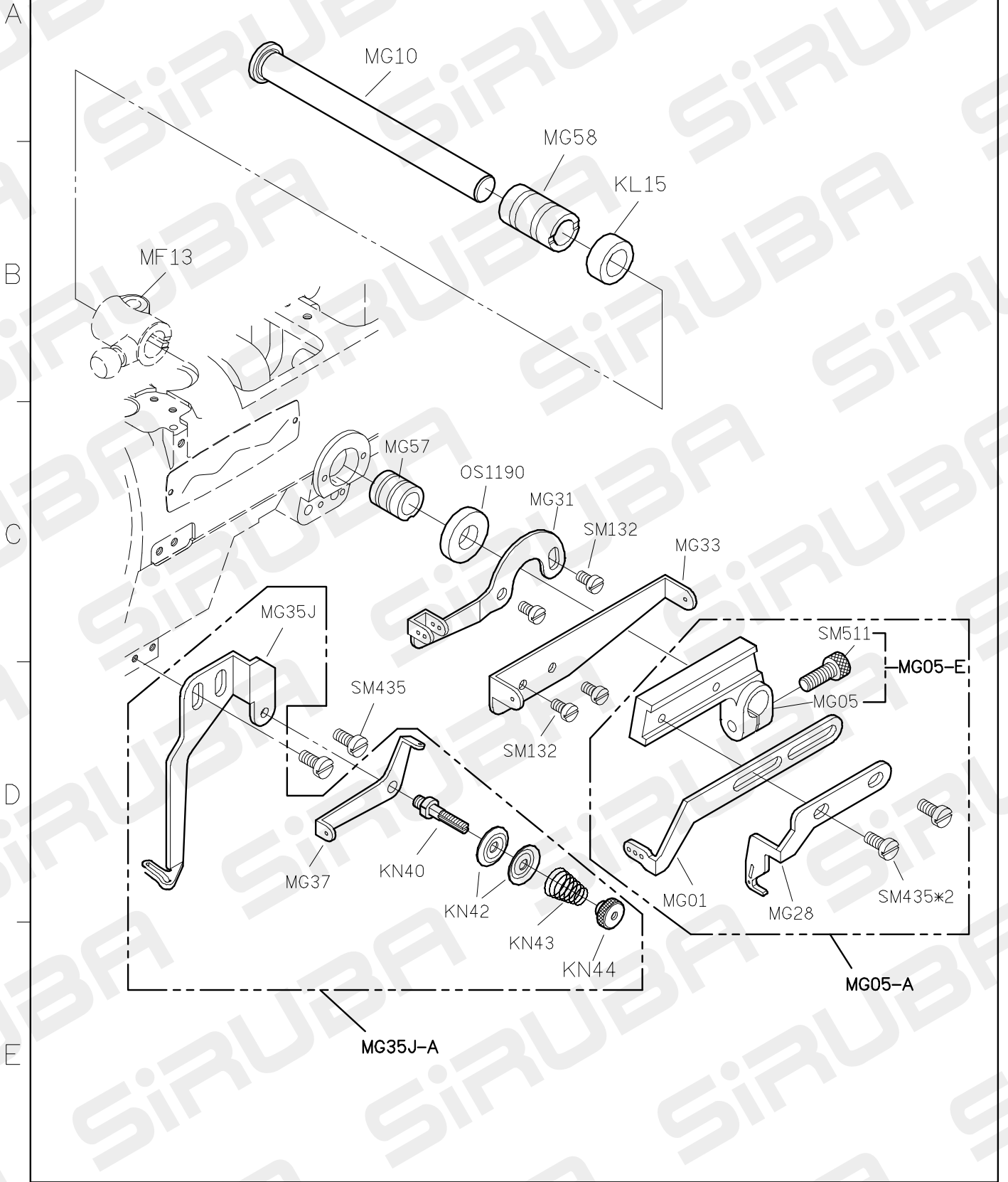

S007KD PARTS LIST FOR MH GROUP P.1/1

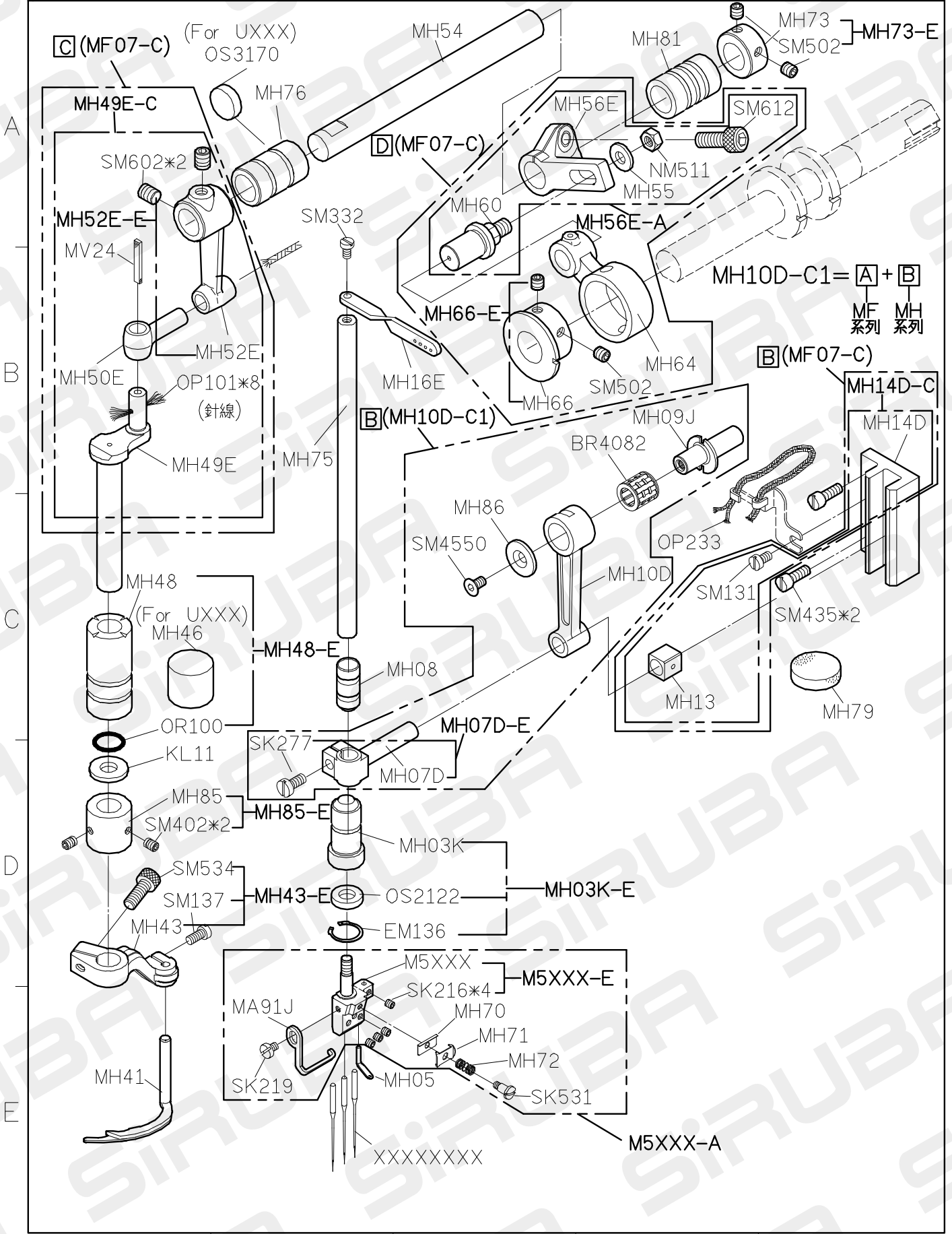

S007KD PARTS LIST FOR MJ GROUP P.1/1

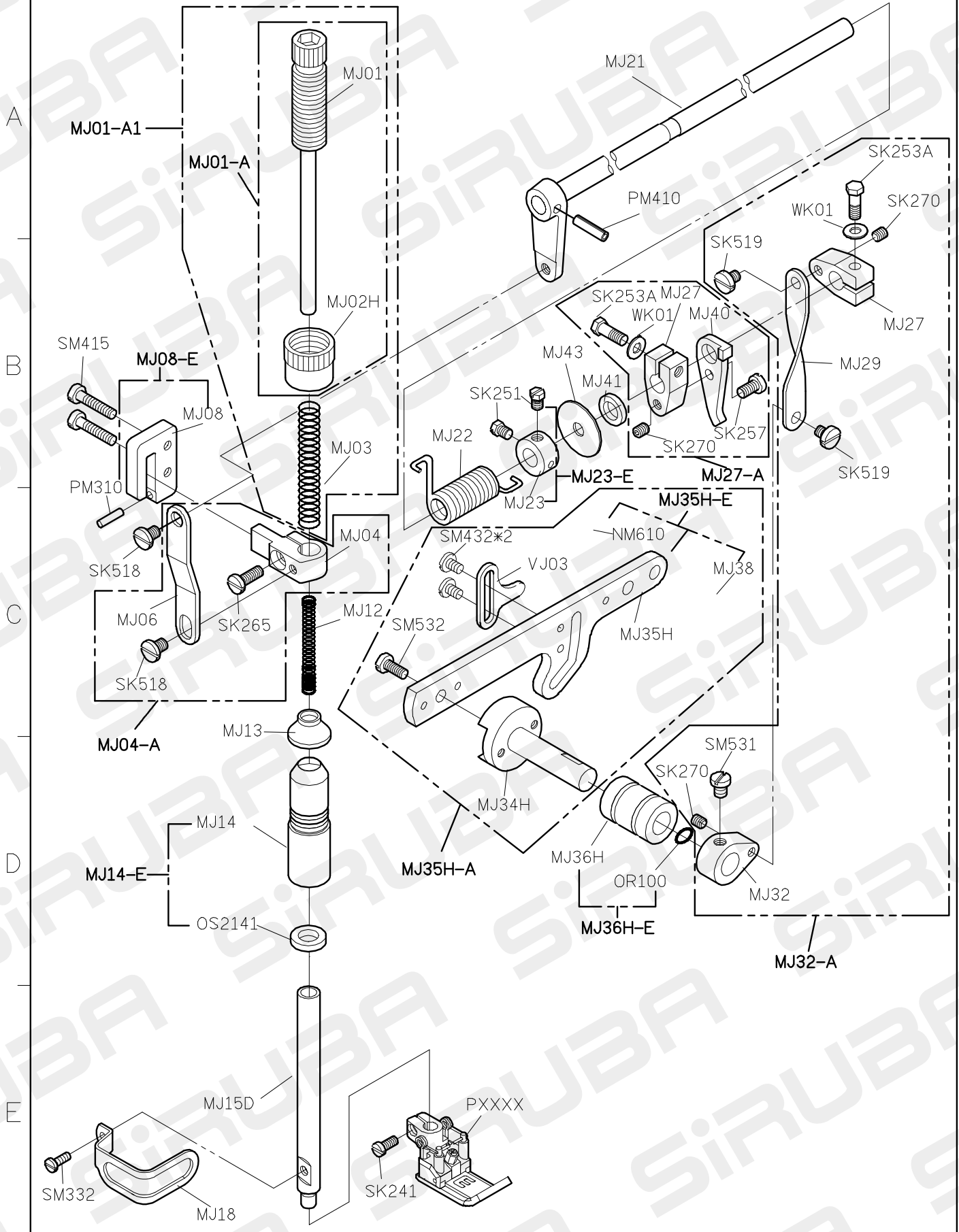

S007KD PARTS LIST FOR MK GROUP P.1/1

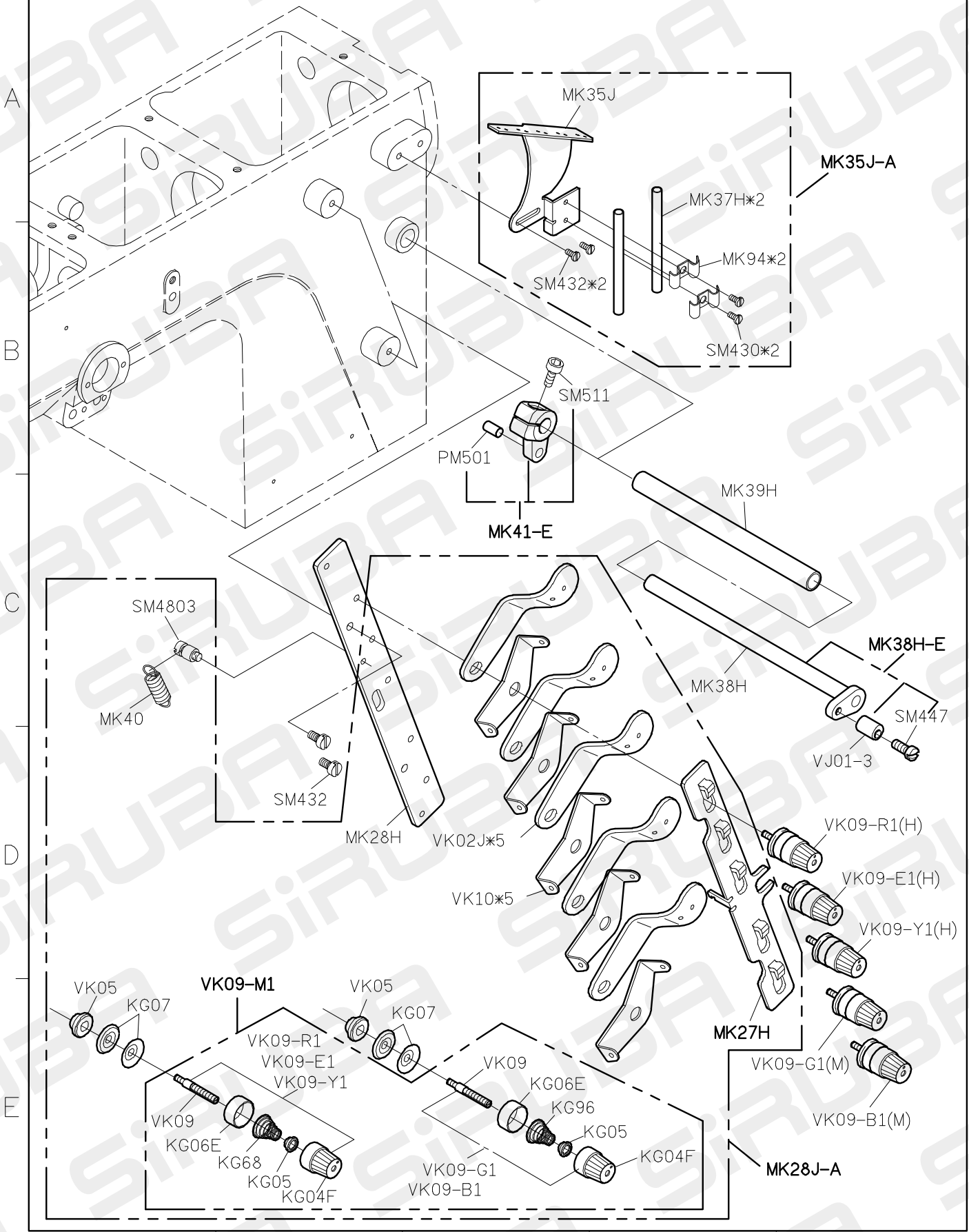

FOR C007J/C007JD/F007J/F007JD/S007K/S007KD

10/05/20

S007KD PARTS LIST FOR MN GROUP P.1/2

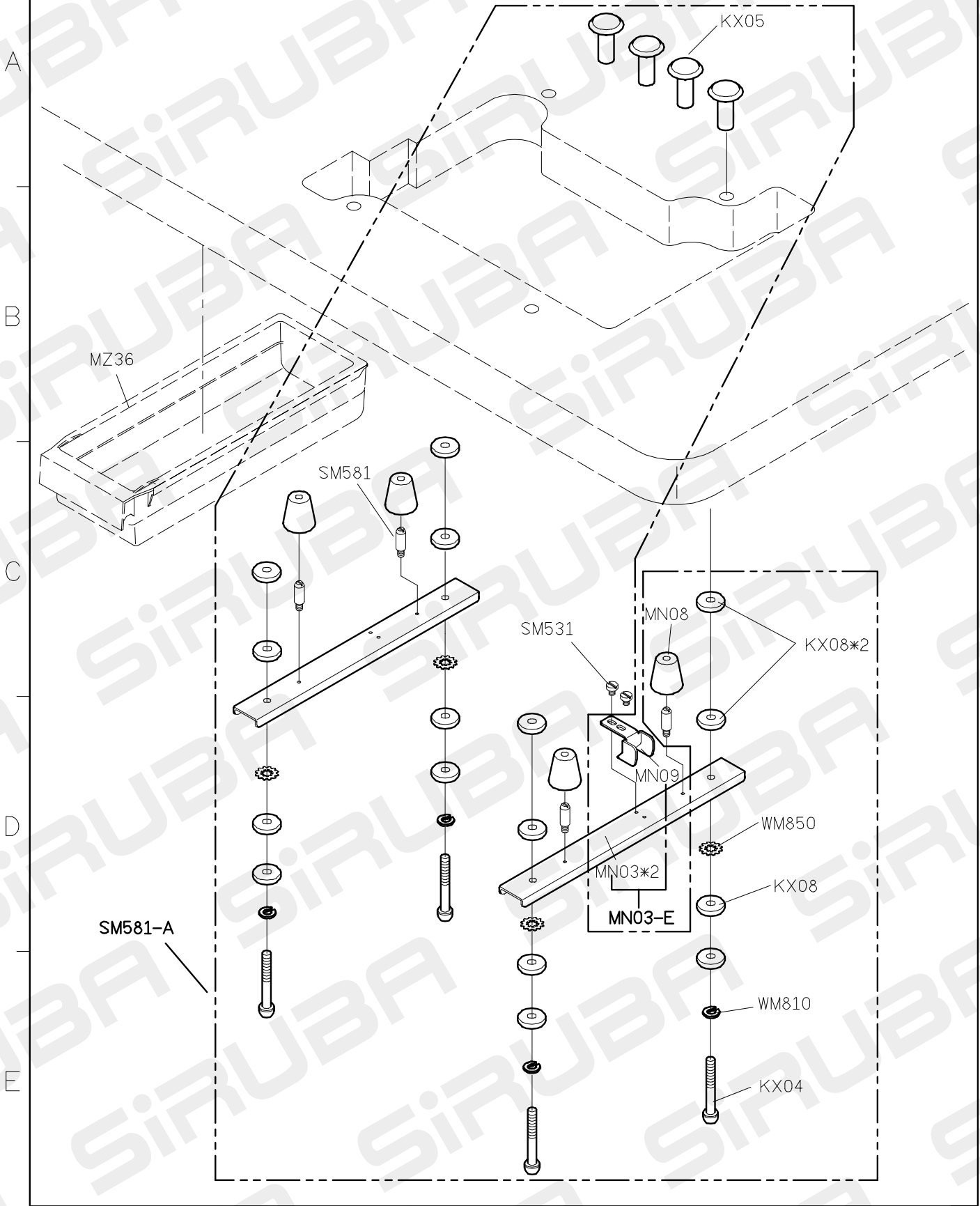

1 FOR C007J/C007JD/S007K/S007KD

S007KD PARTS LIST FOR MN GROUP P.2/2

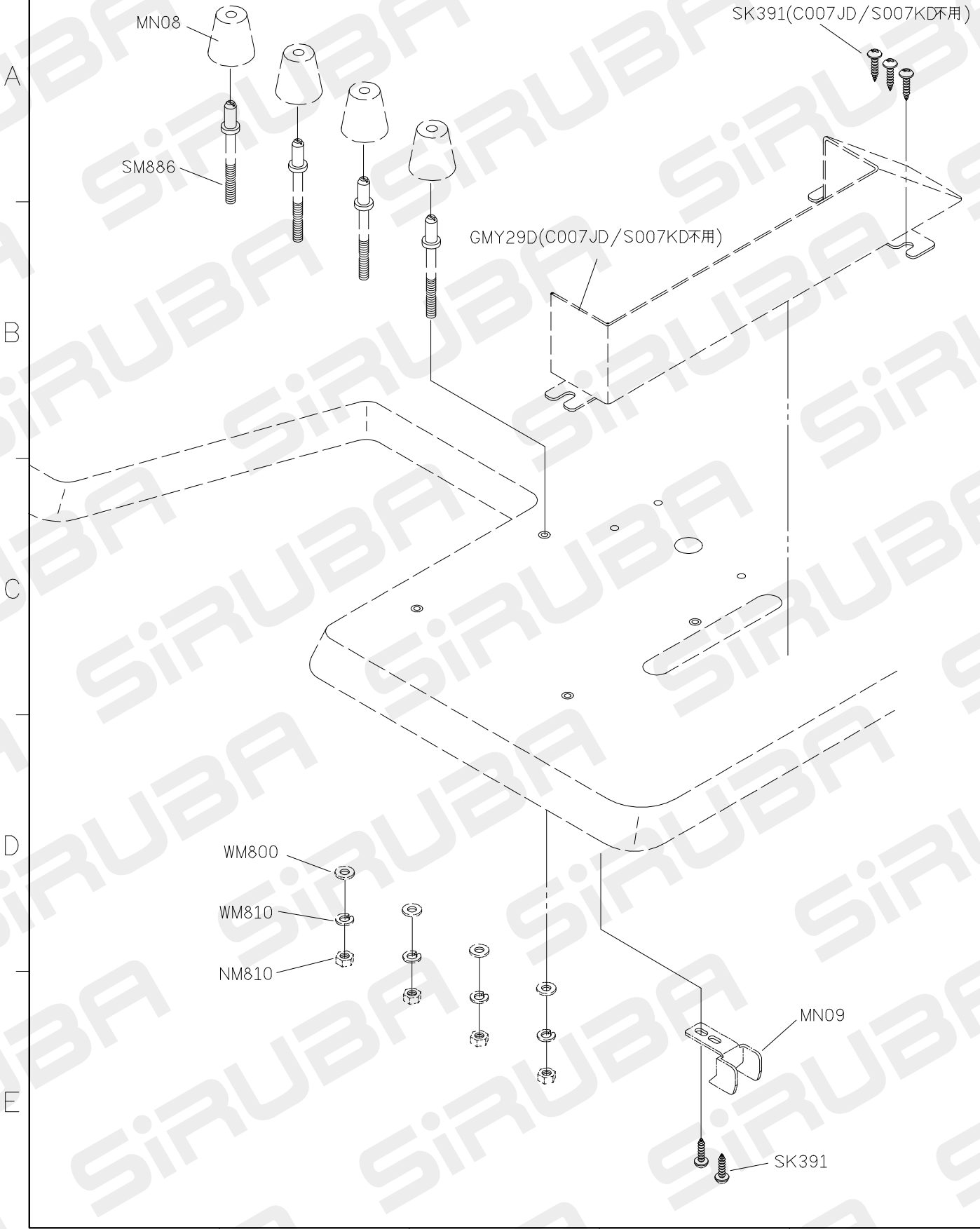

1 FOR C007J/C007JD/S007K/S007KD

S007KDPARTS LIST

FOR SL

GROUP P.1/1

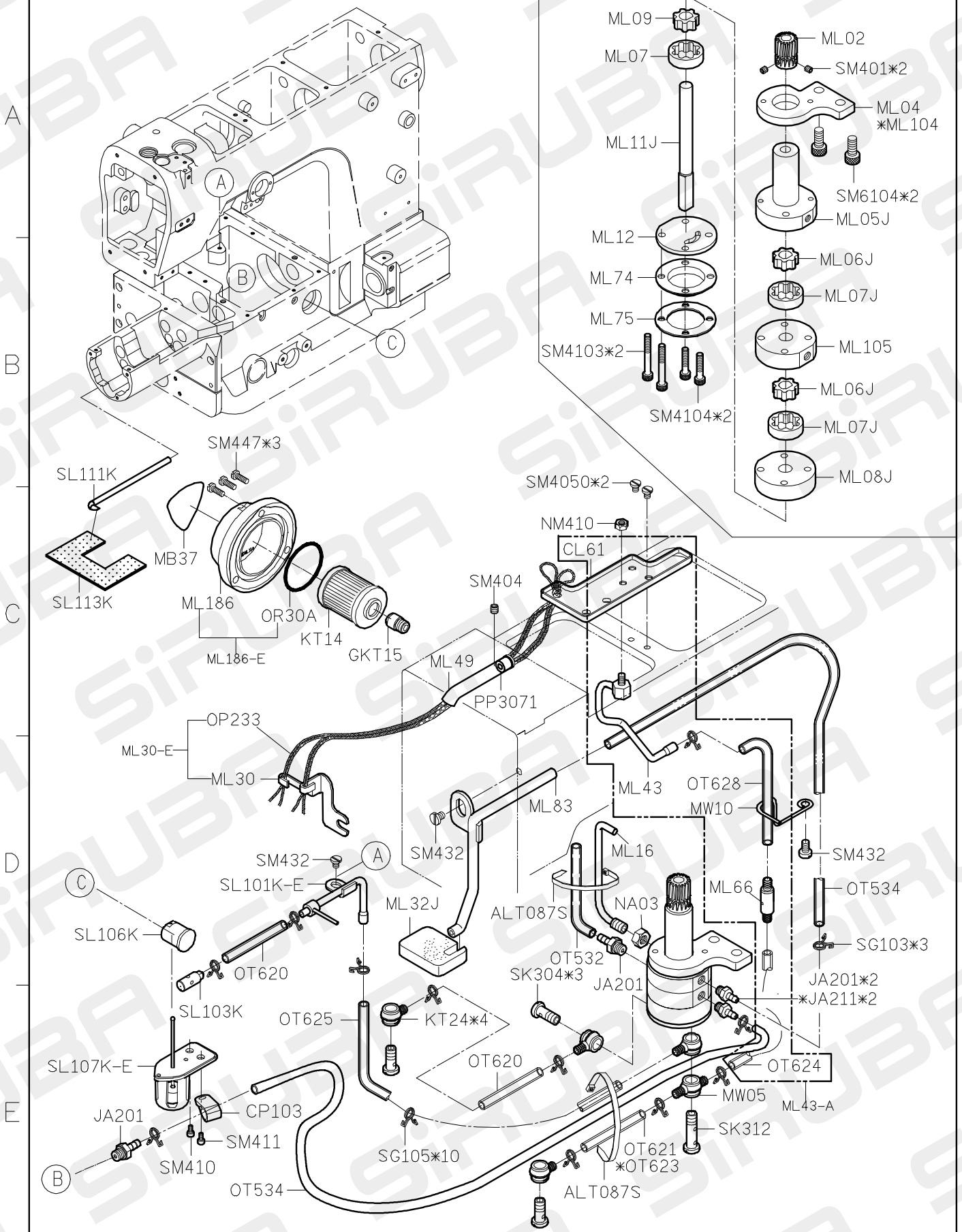

FOR S007K/S007KD
*USE FOR S007KD

10/05/22

S007KDPARTS LIST FOR SQ GROUP P.1/1

FOR S007K

FOR S007KD

A

B

C

D

E

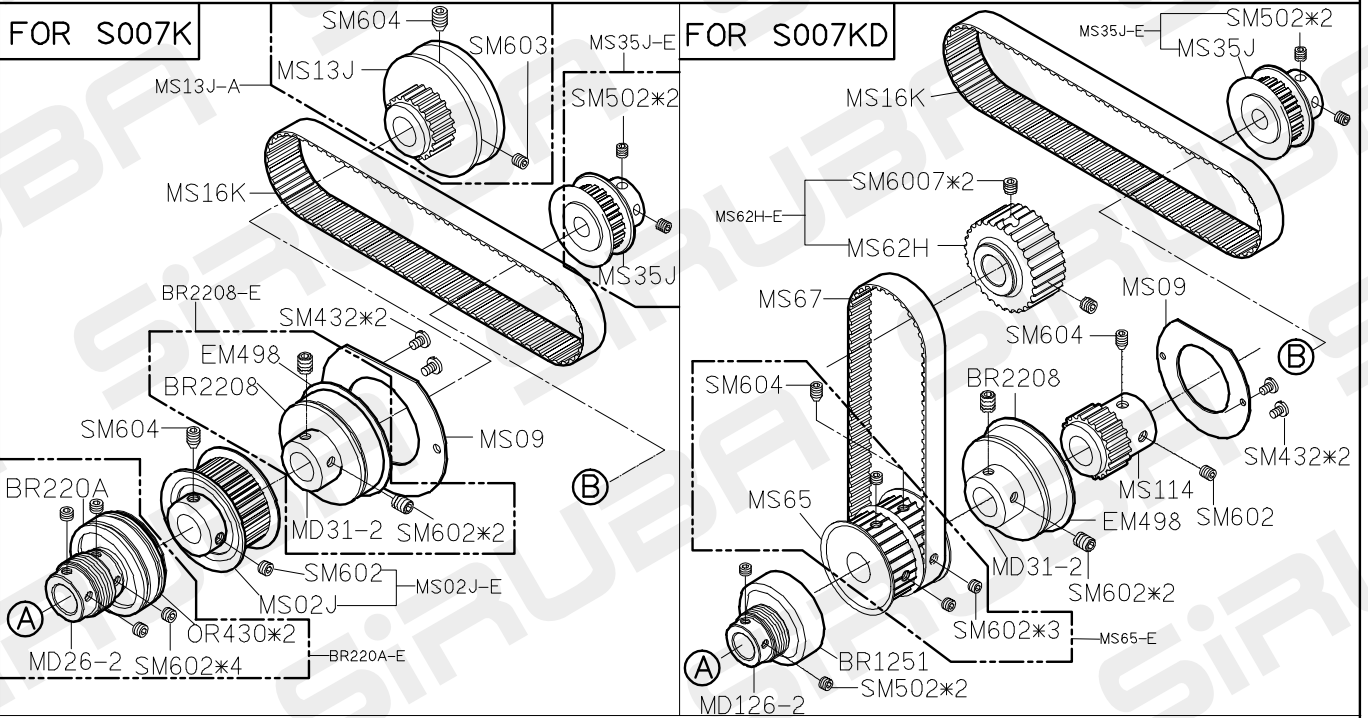

1
FOR S007K/S007KD
*USE FOR S007KD

2

3

4

5

10/05/22

S007KD PARTS LIST FOR SR GROUP P.1/2

A

B

C

D

E

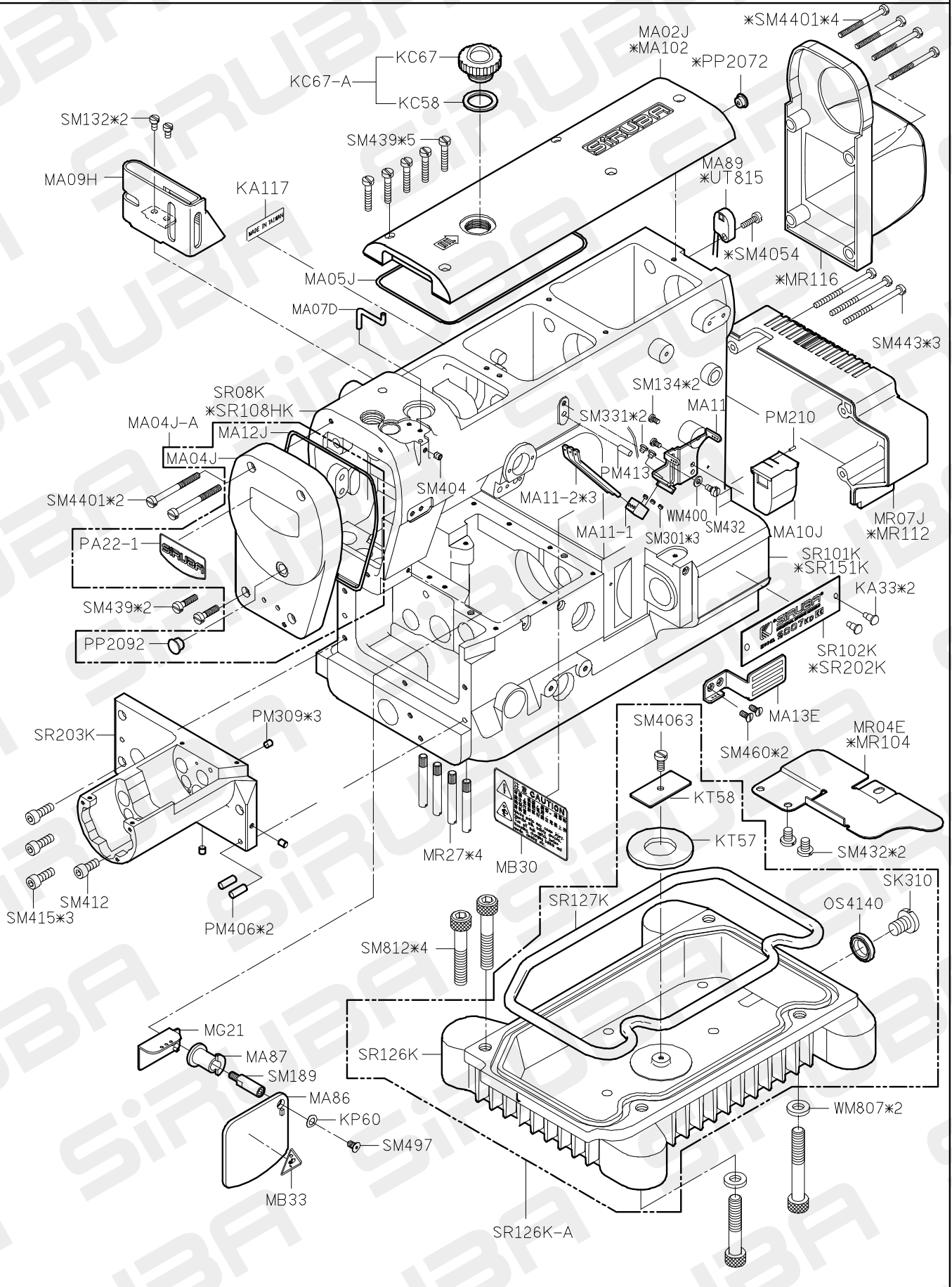

FOR S007K/S007KD

*USE FOR S007KD

10/12/06

S007KD PARTS LIST FOR SR GROUP P.2/2

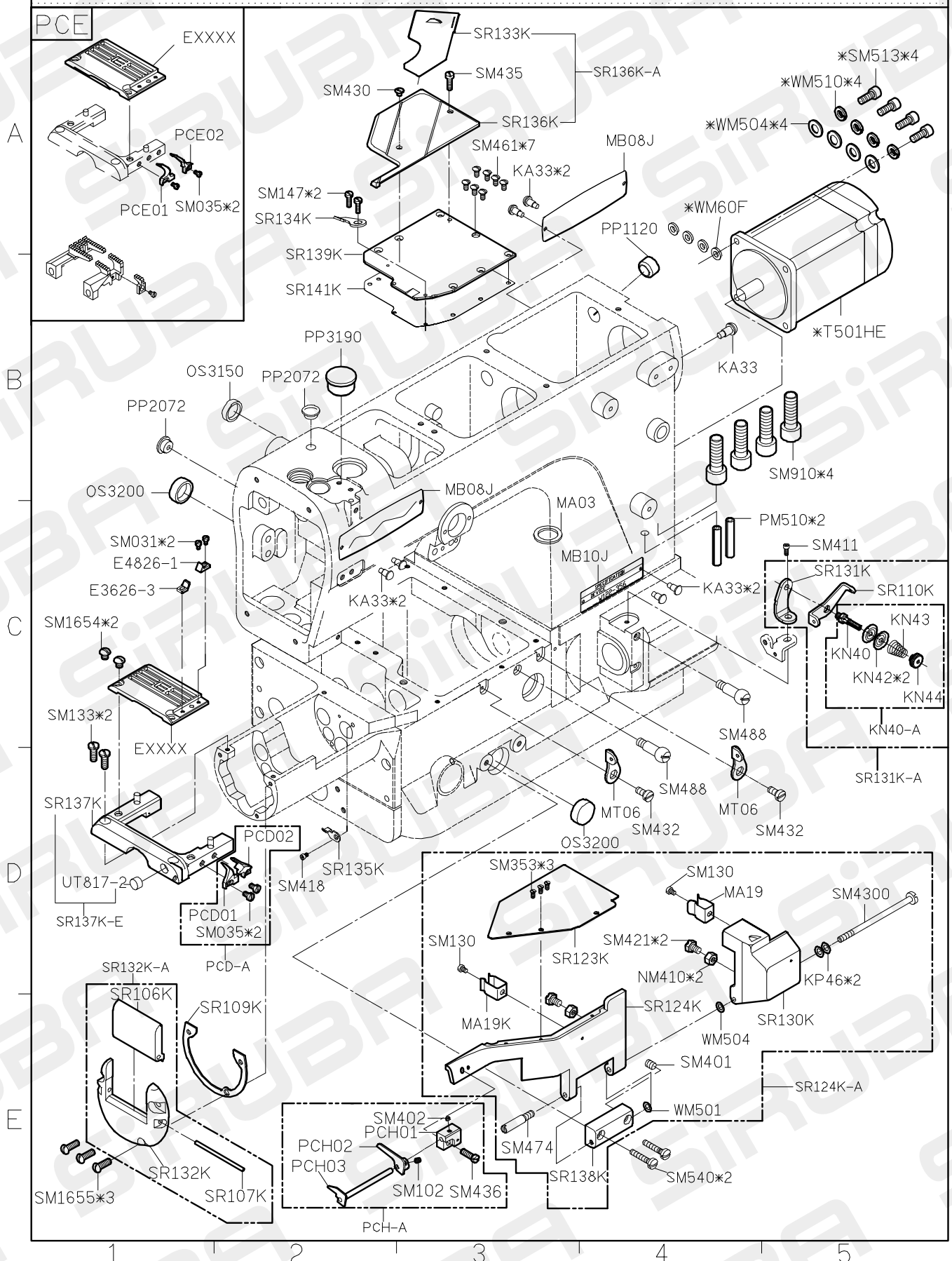

FOR S007K/S007KD
 *USE FOR S007KD

S007KD PARTS LIST FOR SS GROUP P.1/1

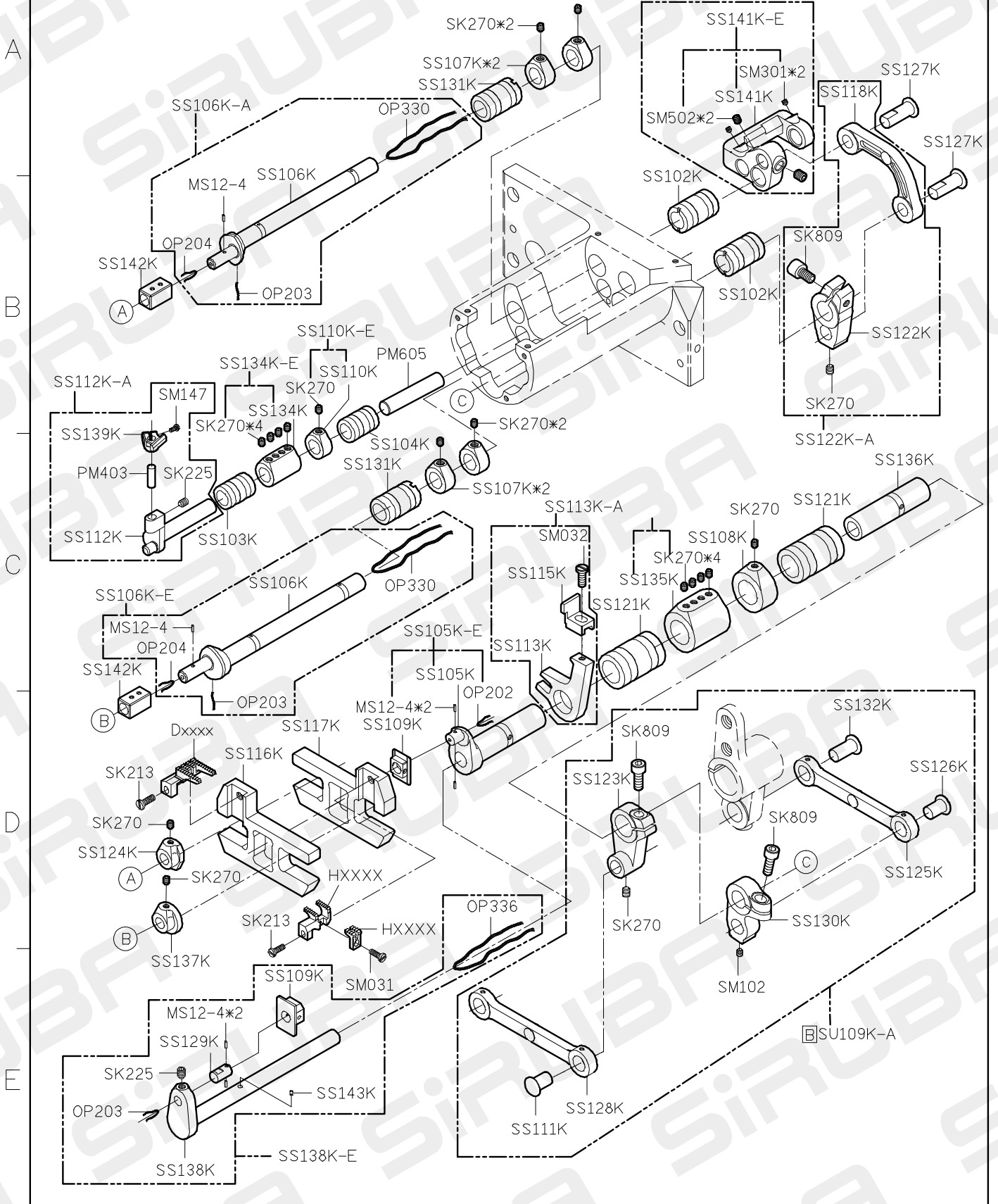

S007KD PARTS LIST FOR ST GROUP P.1/1

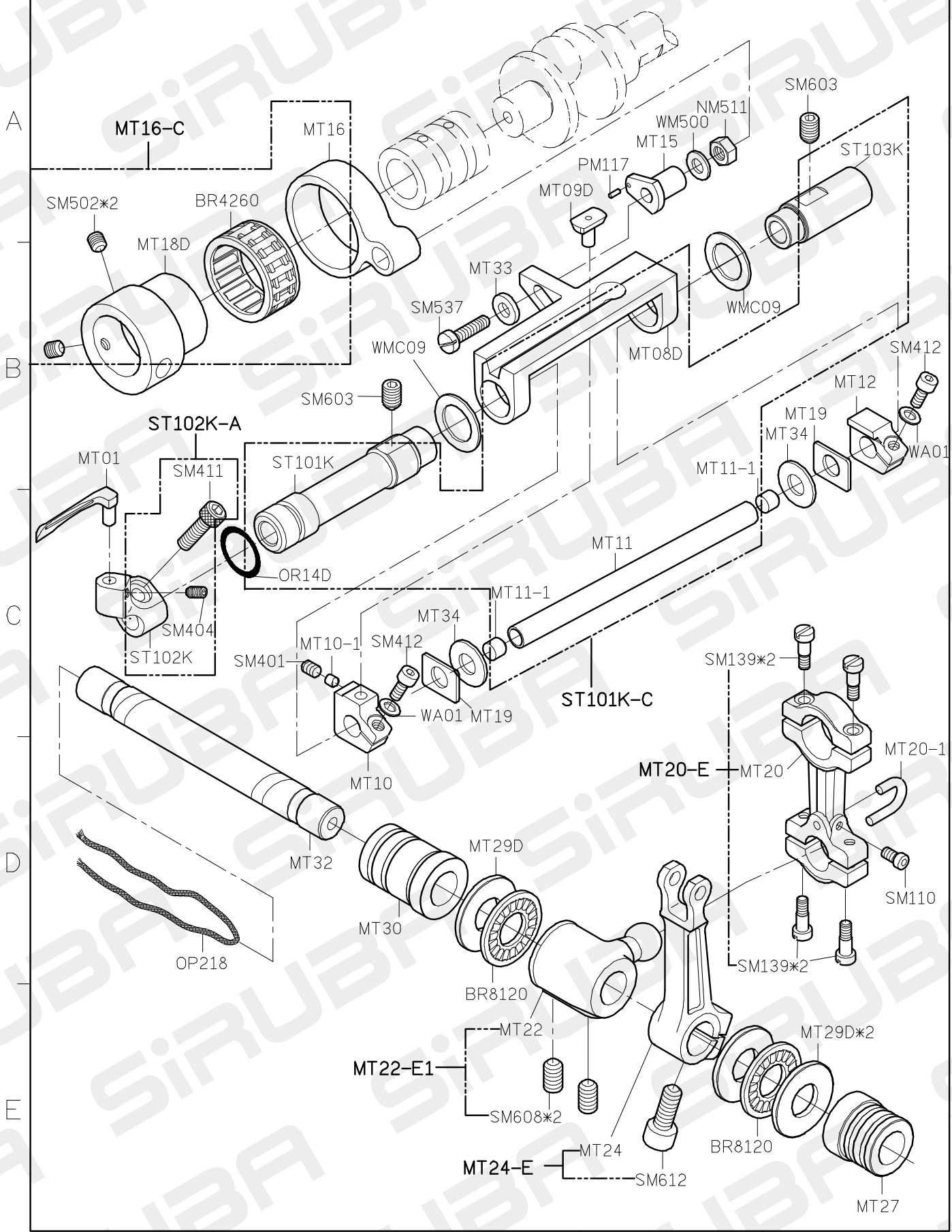

FOR S007K/S007KD
 *USE FOR S007KD

11/04/13

S007KDPARTS LIST FOR SU GROUP P.1/1

A + B = SU109K-A
SU 系列
SS 系列

A

B

C

D

E

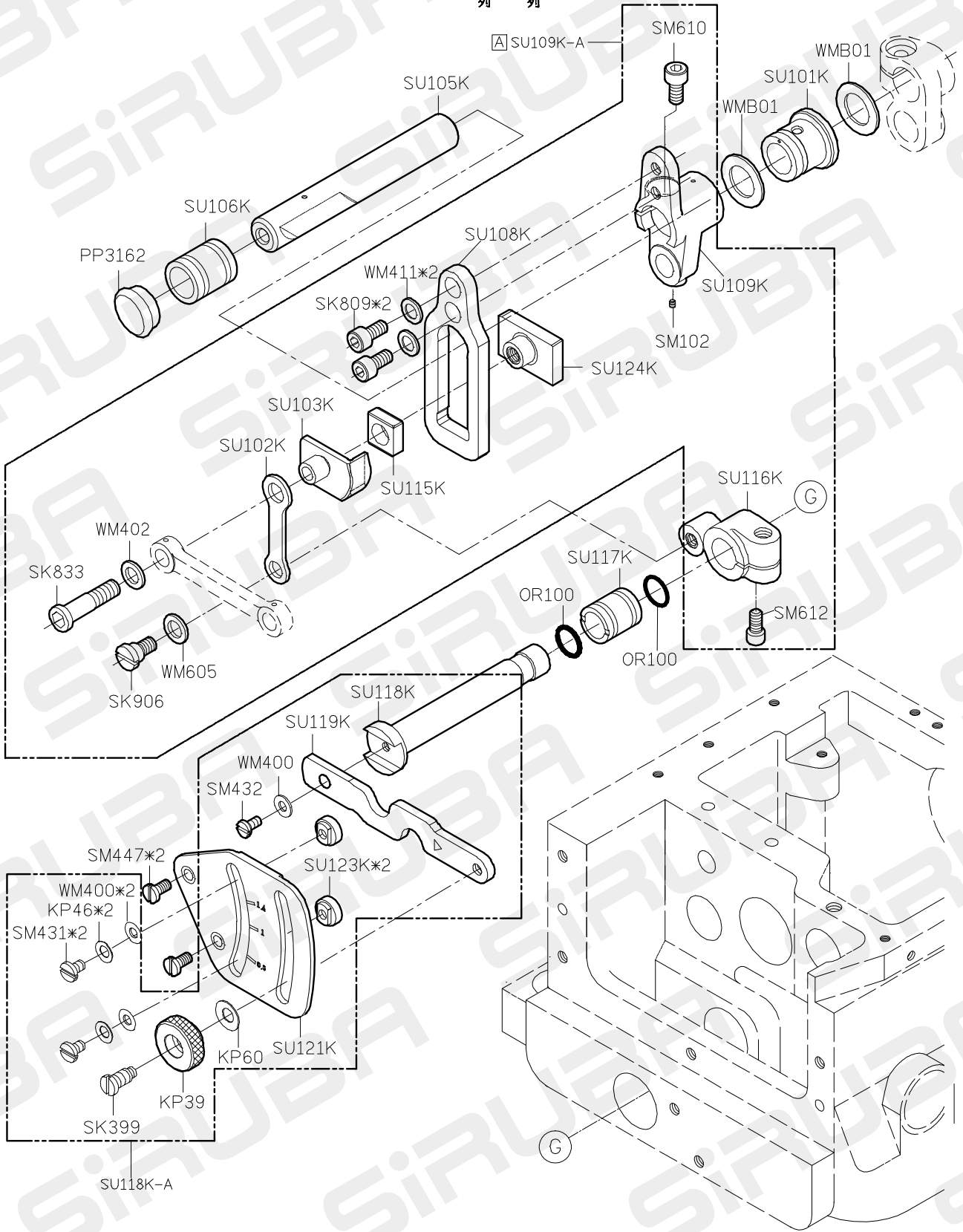

S007KD PARTS LIST FOR SV GROUP P.1/1

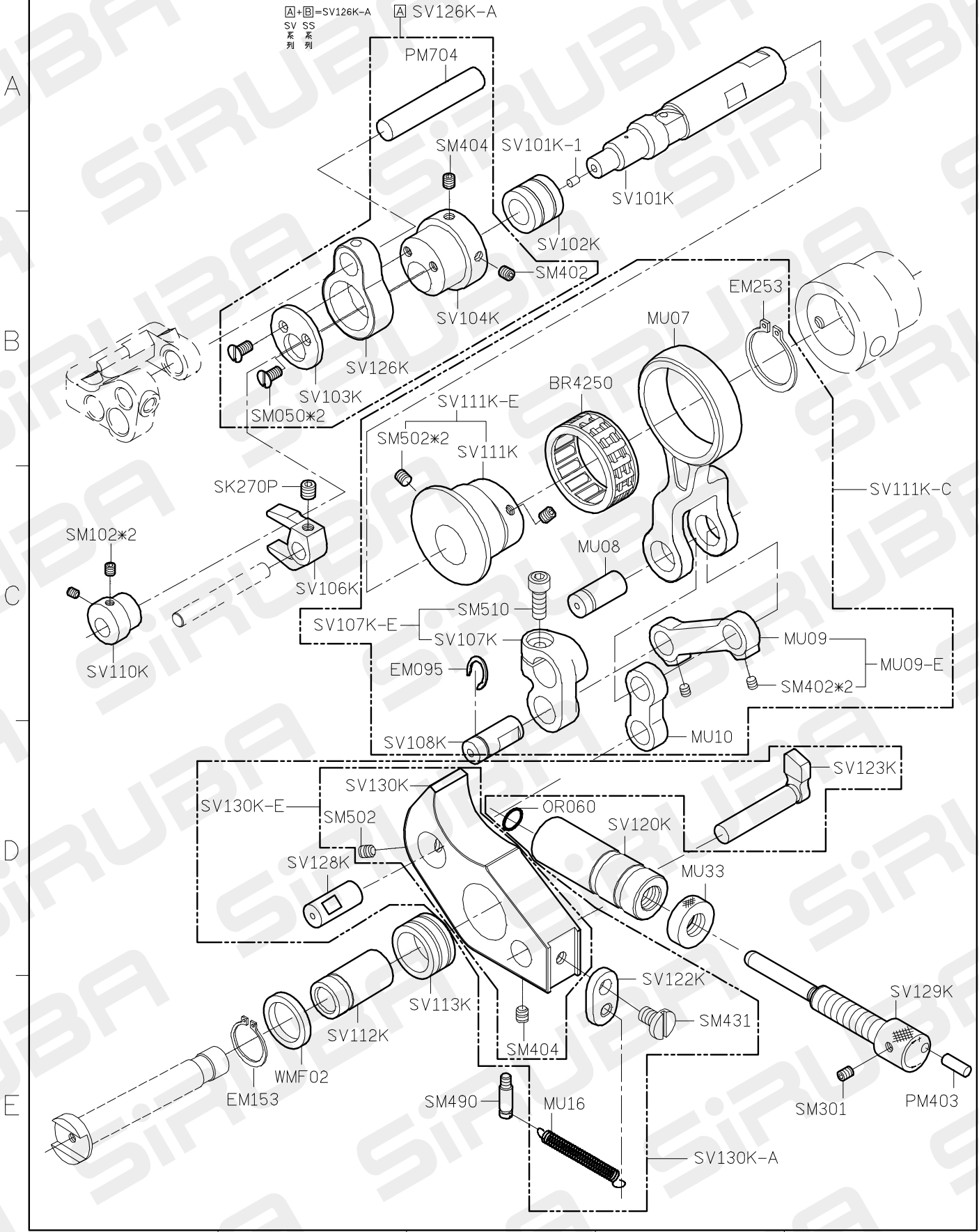

S007KDPARTS LIST FOR SY GROUP P.1/1

A

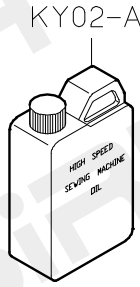
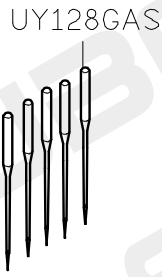
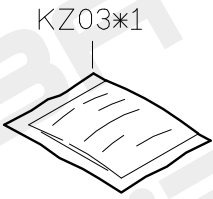

B

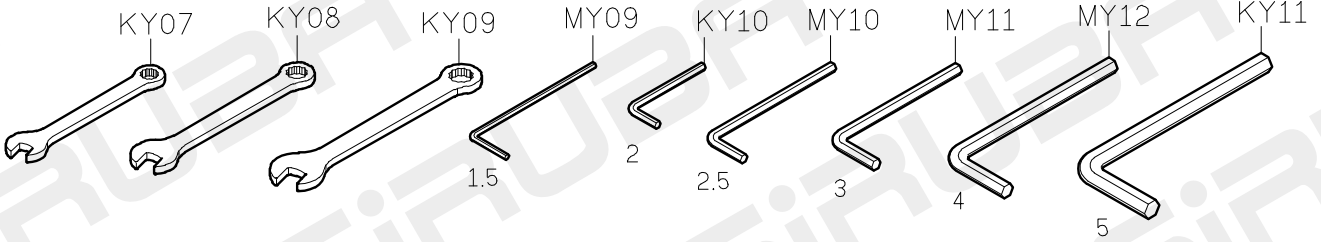

C

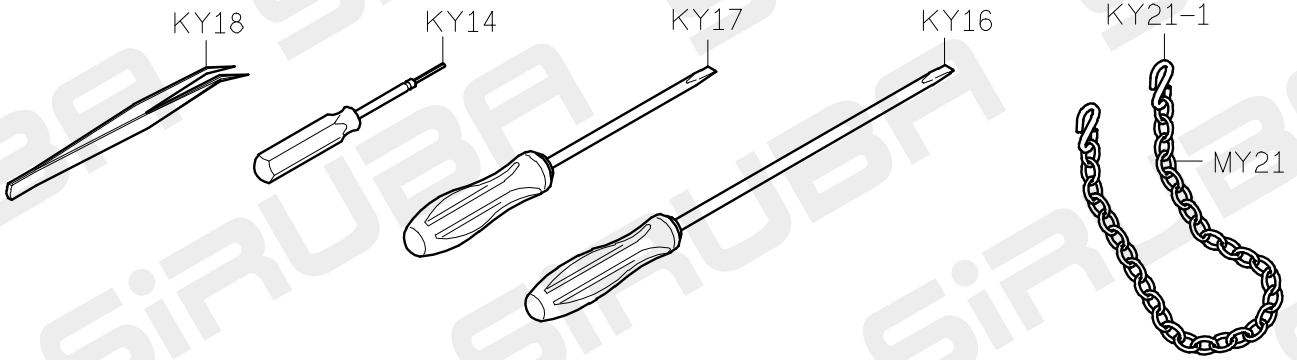

D

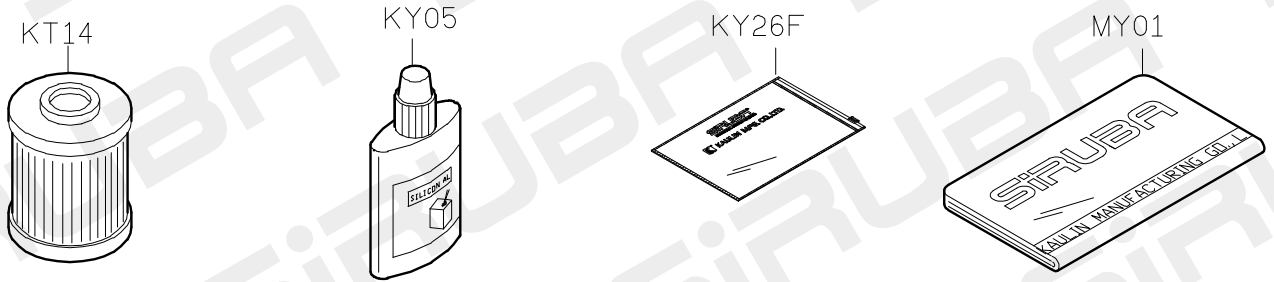

E

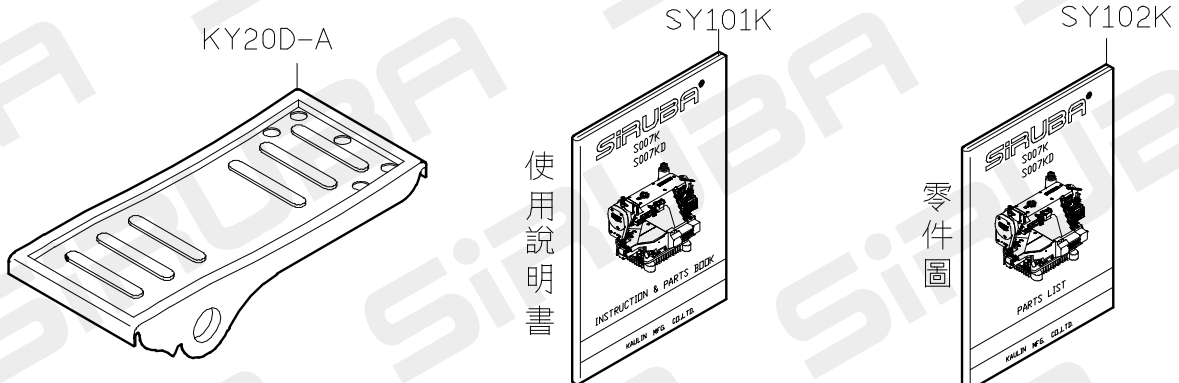

S007KDPARTS LIST FOR SZ GROUP P.1/1

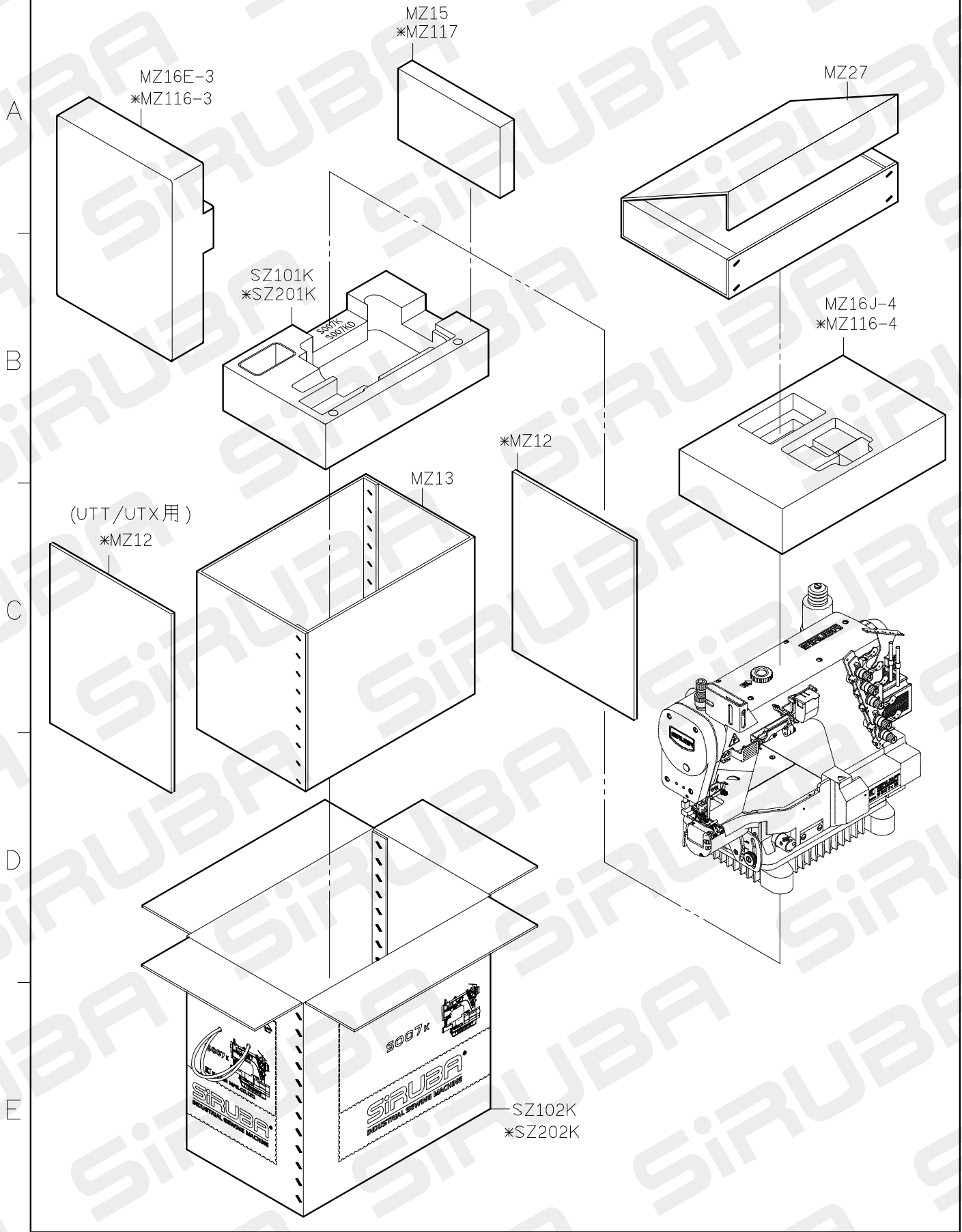

1

2

3

4

5

FOR S007K/S007KD
*USE FOR S007KD

10/05/22

S007KD PARTS LIST FOR UTT(UTU) GROUP P.1

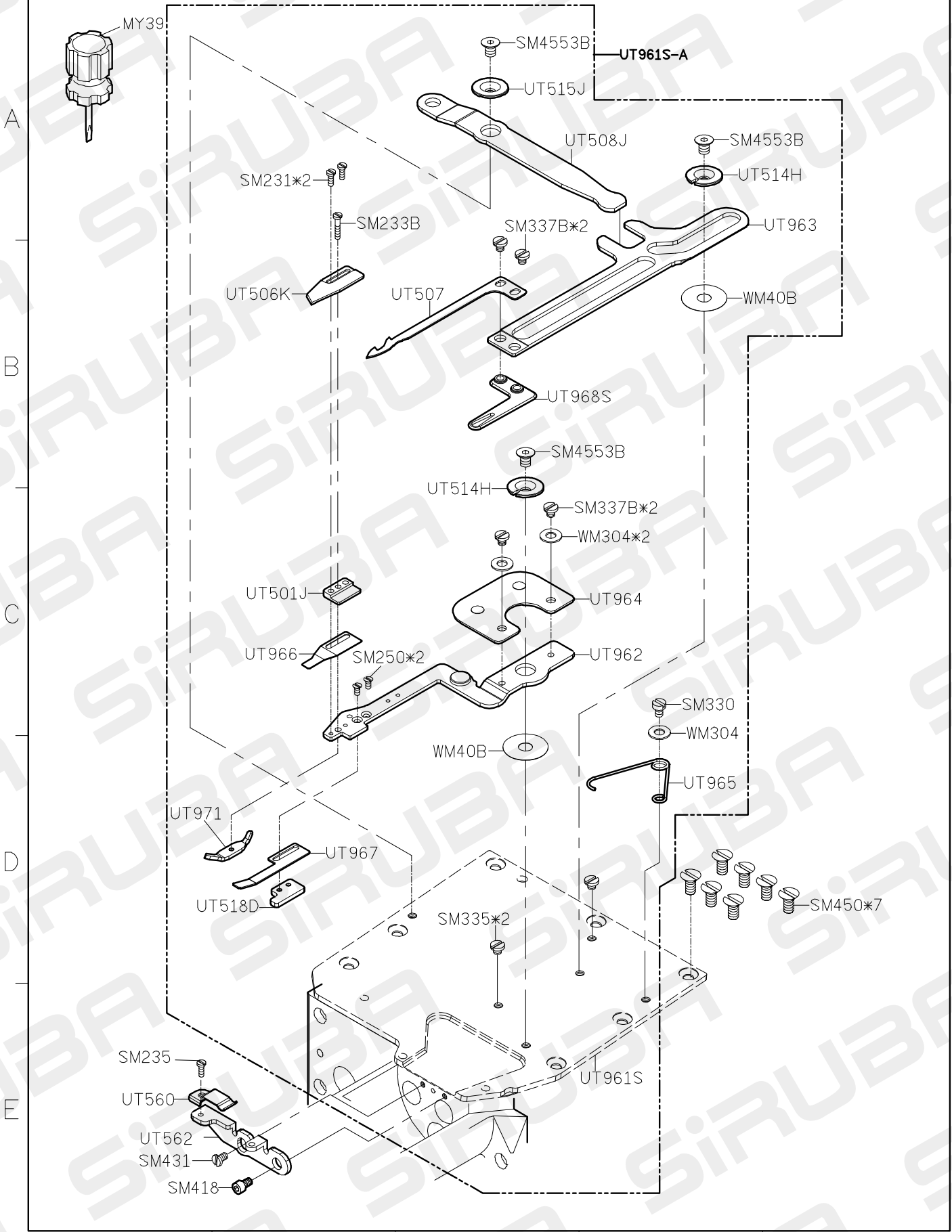

S007KD PARTS LIST FOR UTT(UTU) GROUP P.2

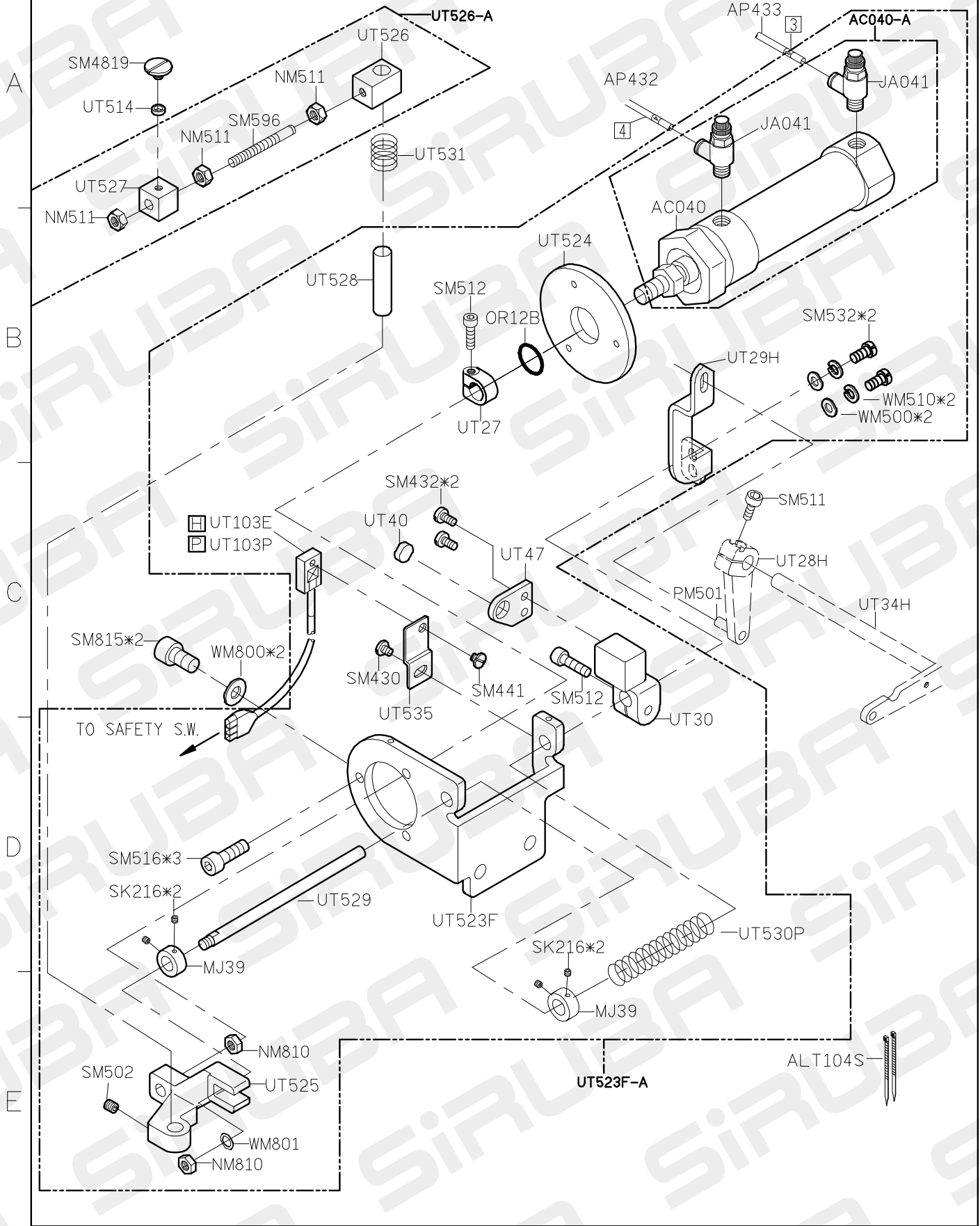

1 FOR S007K/S007KD

2 FOR H牌馬達
 3 FOR P牌馬達

S007KD PARTS LIST FOR UTT(UTU) GROUP P.3-2

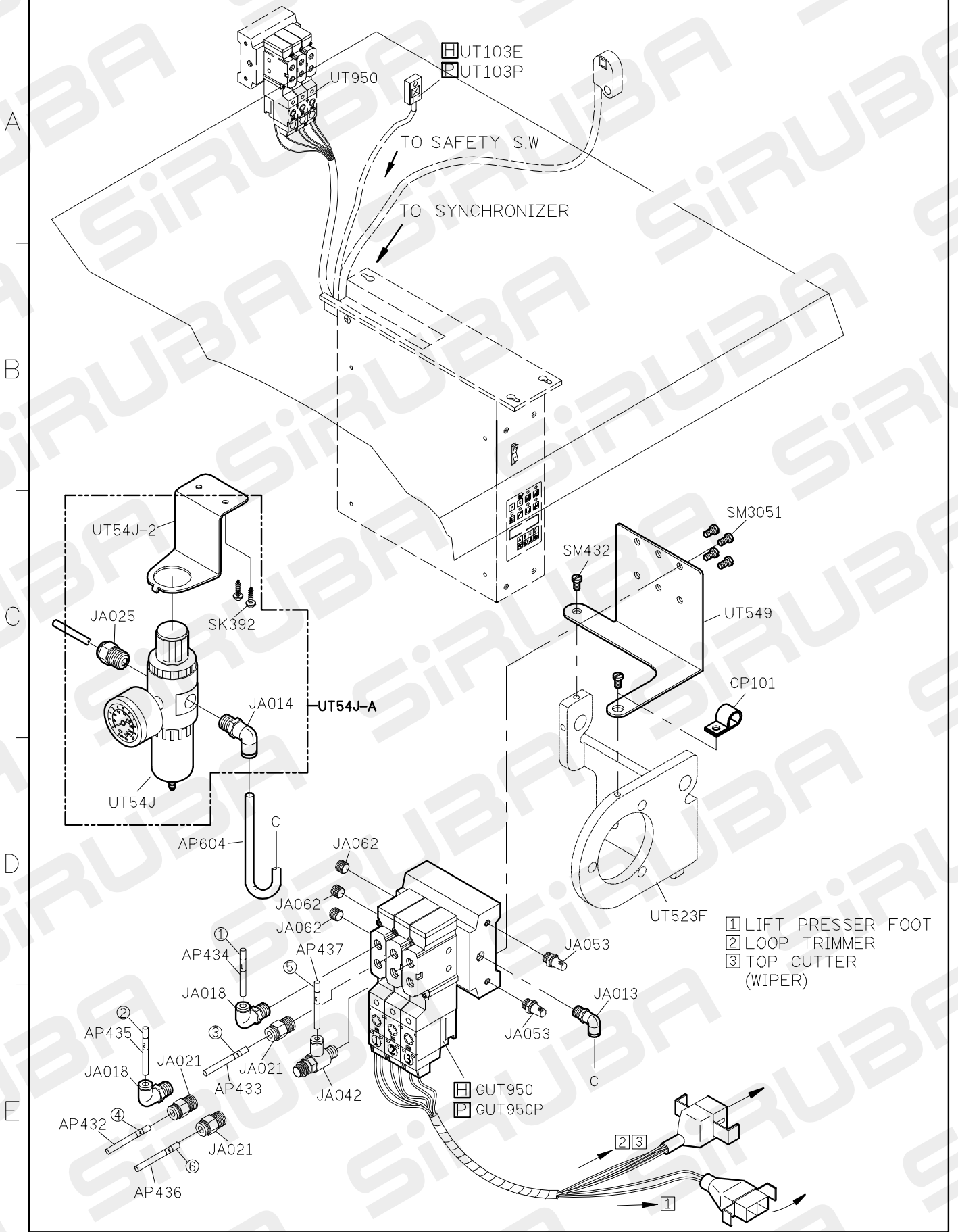

FOR S007KD

FOR H牌馬達 (HVP-70)
 FOR P牌馬達

10/12/18

S007KD PARTS LIST FOR UTT(UTU) GROUP P.4

A

B

C

D

E

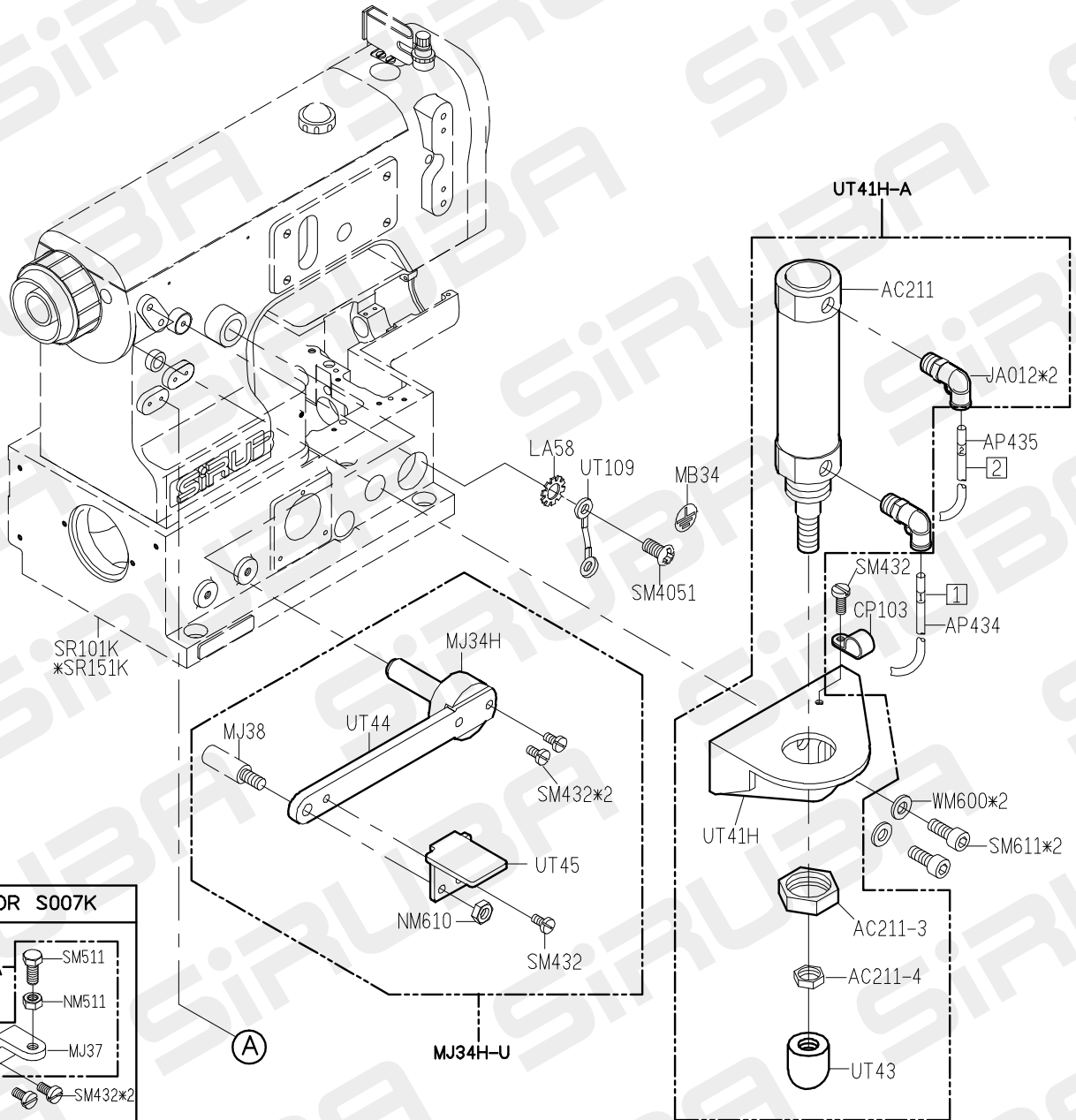

USE FOR S007K

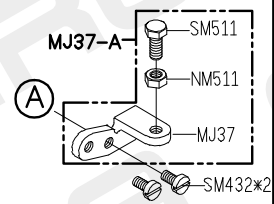

USE FOR S007KD

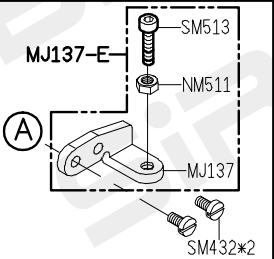

1

2

3

4

5

FOR S007K/S007KD
*USE FOR S007KD

S007KD PARTS LIST FOR UTT(UTU) GROUP P.5

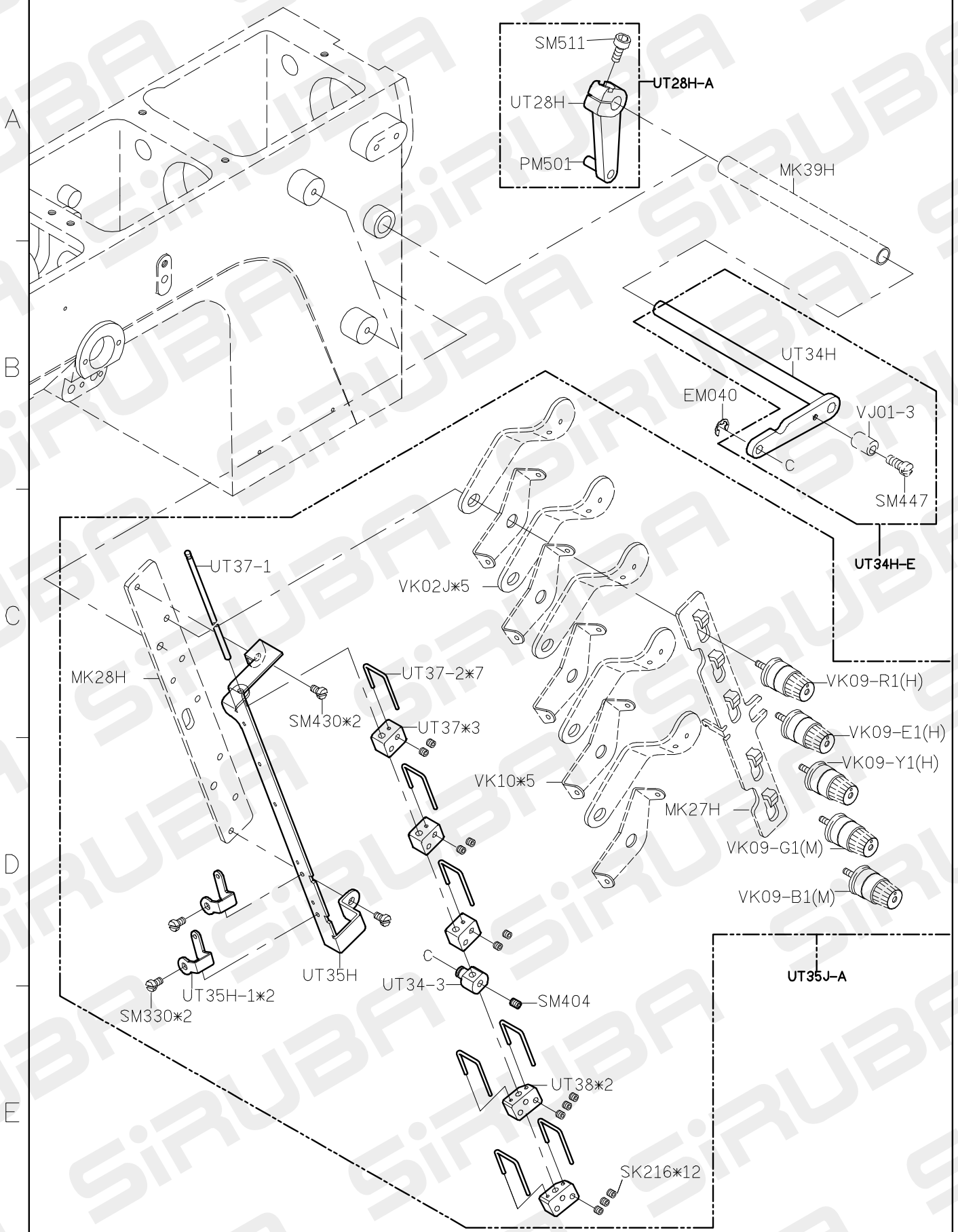

S007KD PARTS LIST FOR UTU GROUP P.6

FOR LEFT SIDE

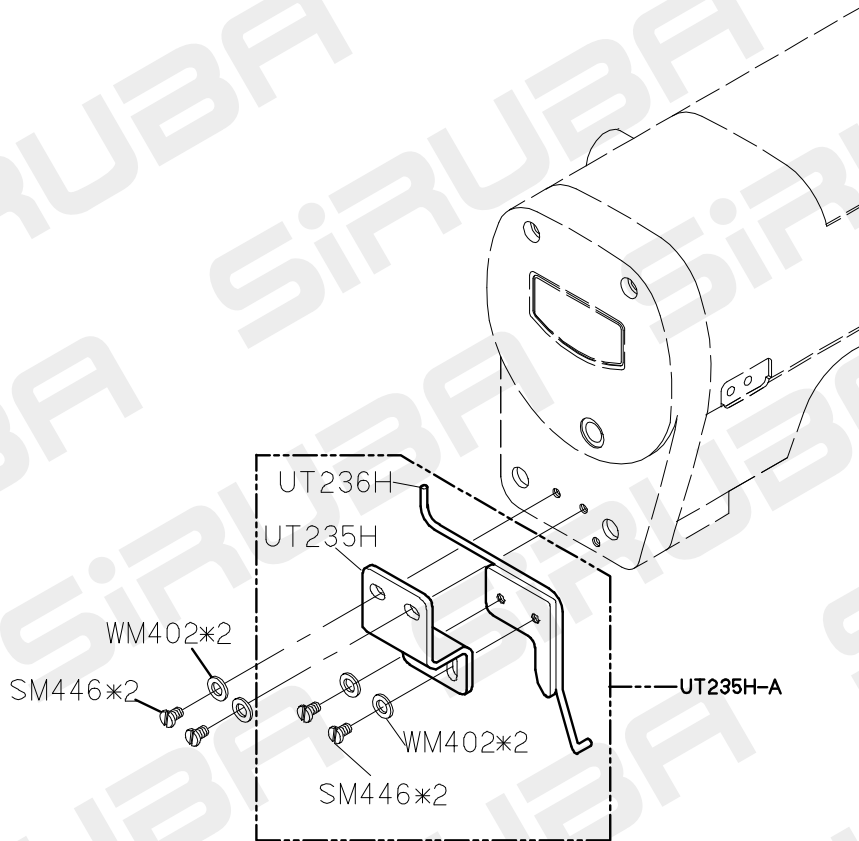

S007KD PARTS LIST FOR UTT GROUP P.7

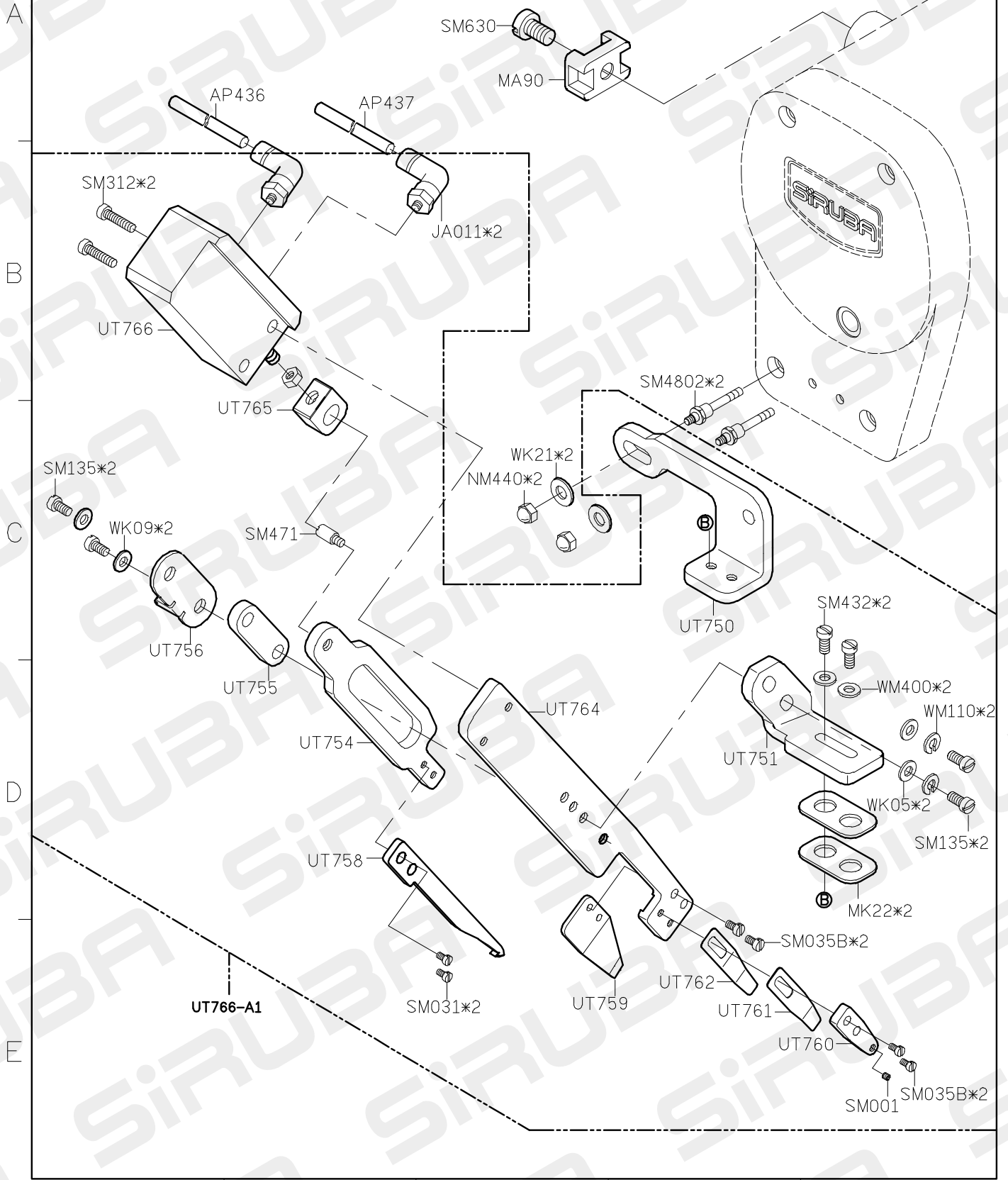

FOR S007K/S007KD

S007KD PARTS LIST FOR UTT(UTU) GROUP P.8-1

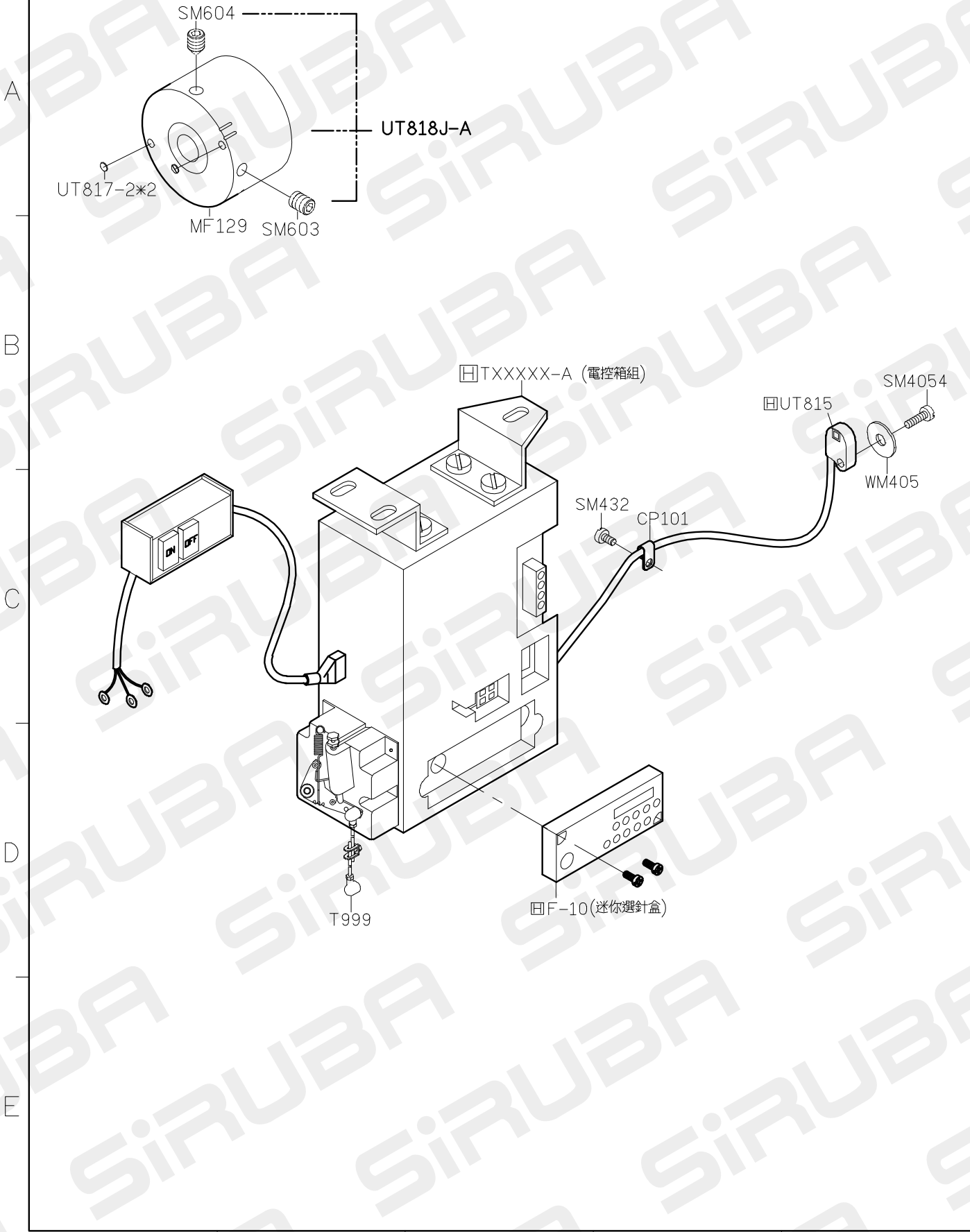

S007KD PARTS LIST FOR UTT(UTU) GROUP P.8-2

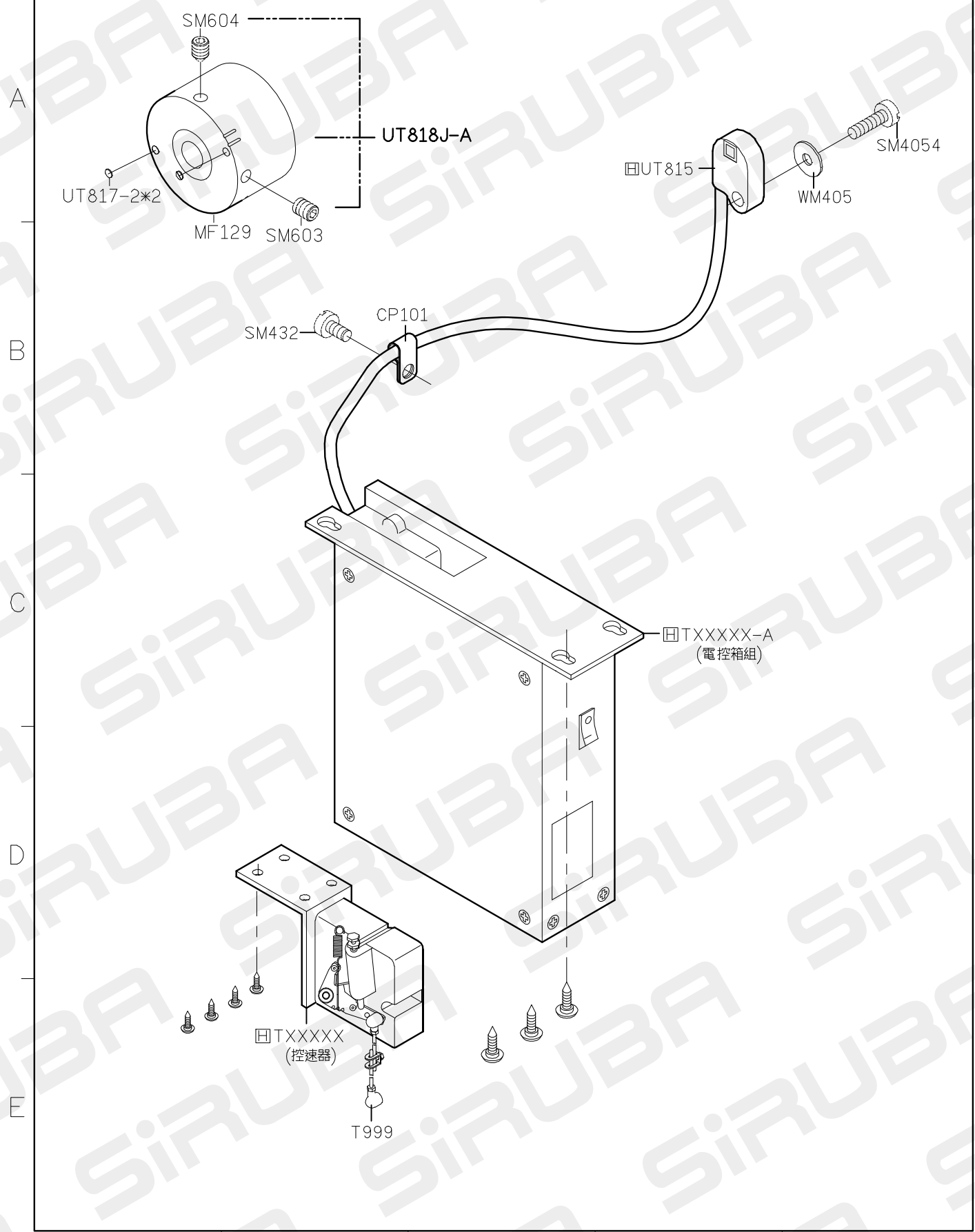

1 FOR S007KD

2 FOR H牌馬達 (HVP-70)

S007KD PARTS LIST FOR UTT(UTU) GROUP P.8-3

A
B
C
D
E

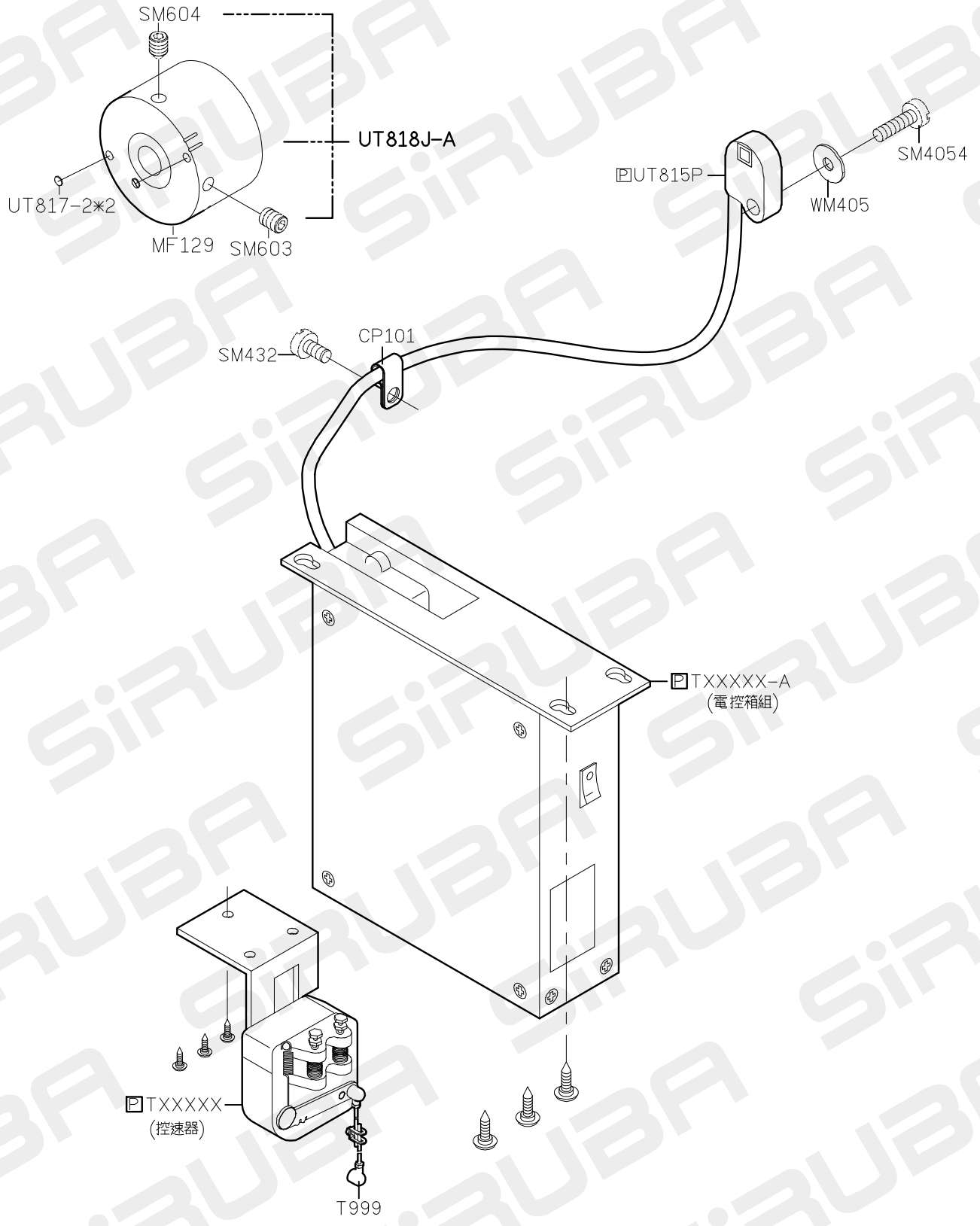

S007KD PARTS LIST FOR UTX(UTY) GROUP P.1

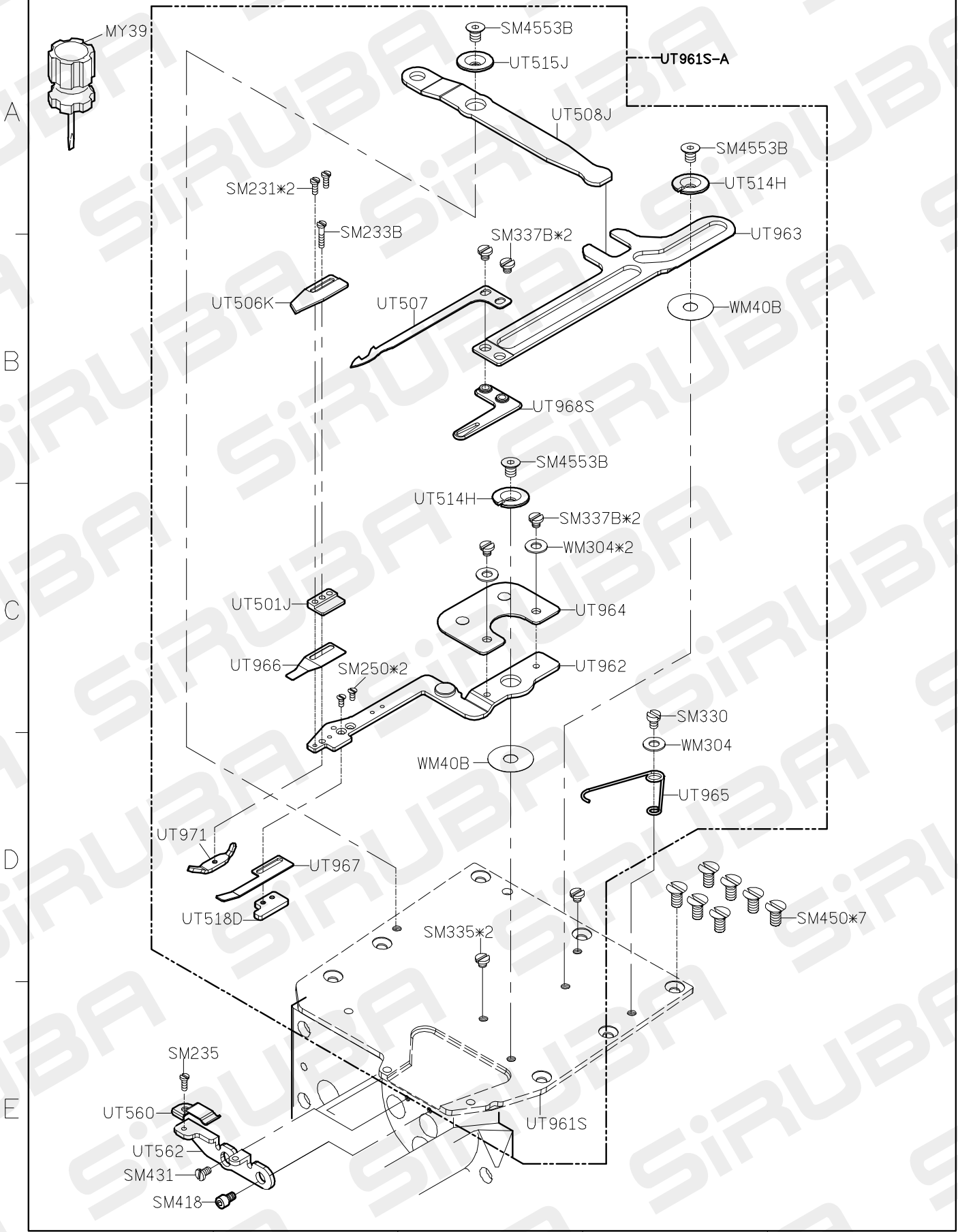

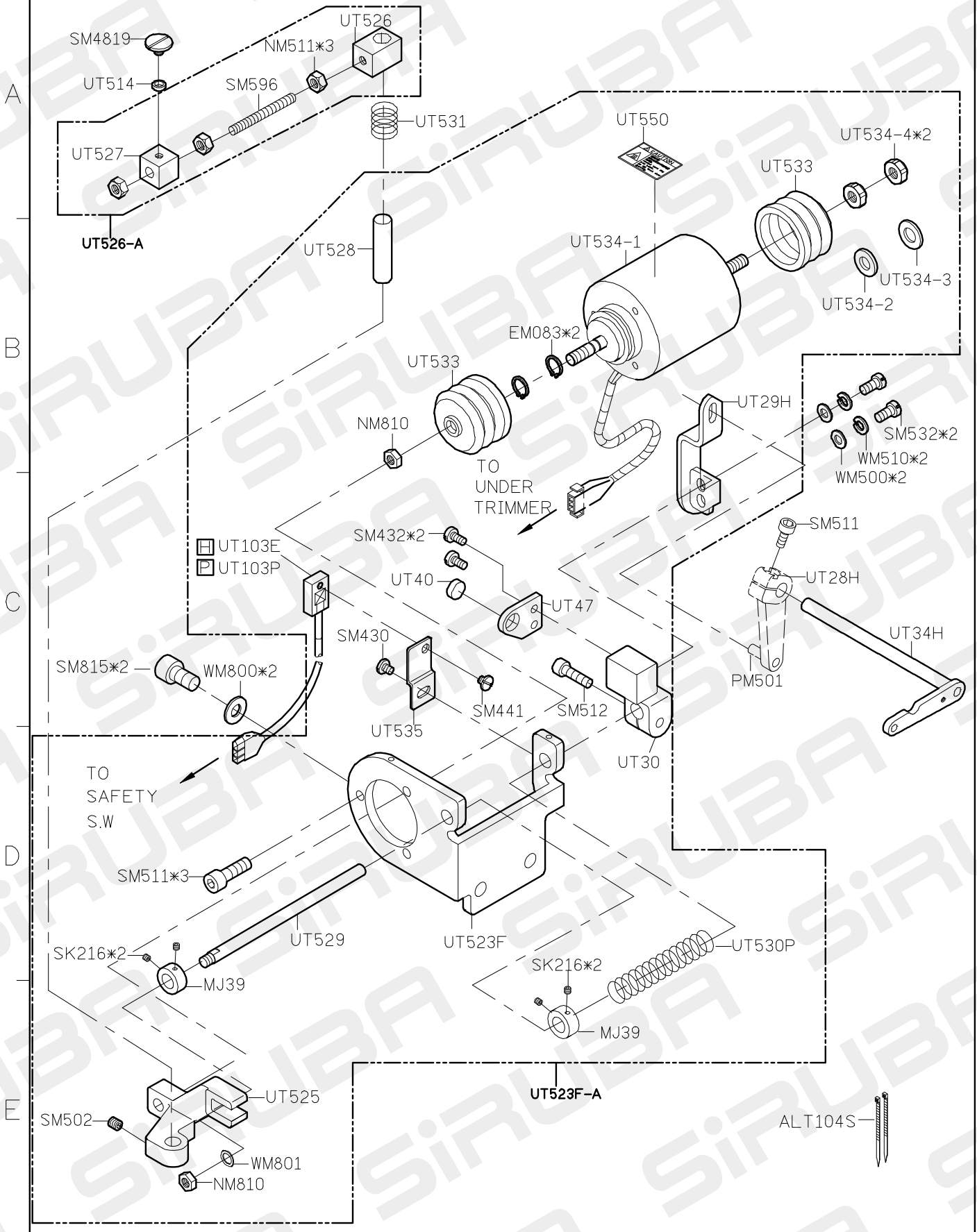

FOR S007K/S007KD

S007KD PARTS LIST FOR UTX(UTY) GROUP P.2



1 FOR S007K/S007KD

2  FOR H牌馬達
 FOR P牌馬達

5 10/12/18

S007KD PARTS LIST FOR UTX(UTY) GROUP P.3-1

FOR UTX/WP

FOR UTY

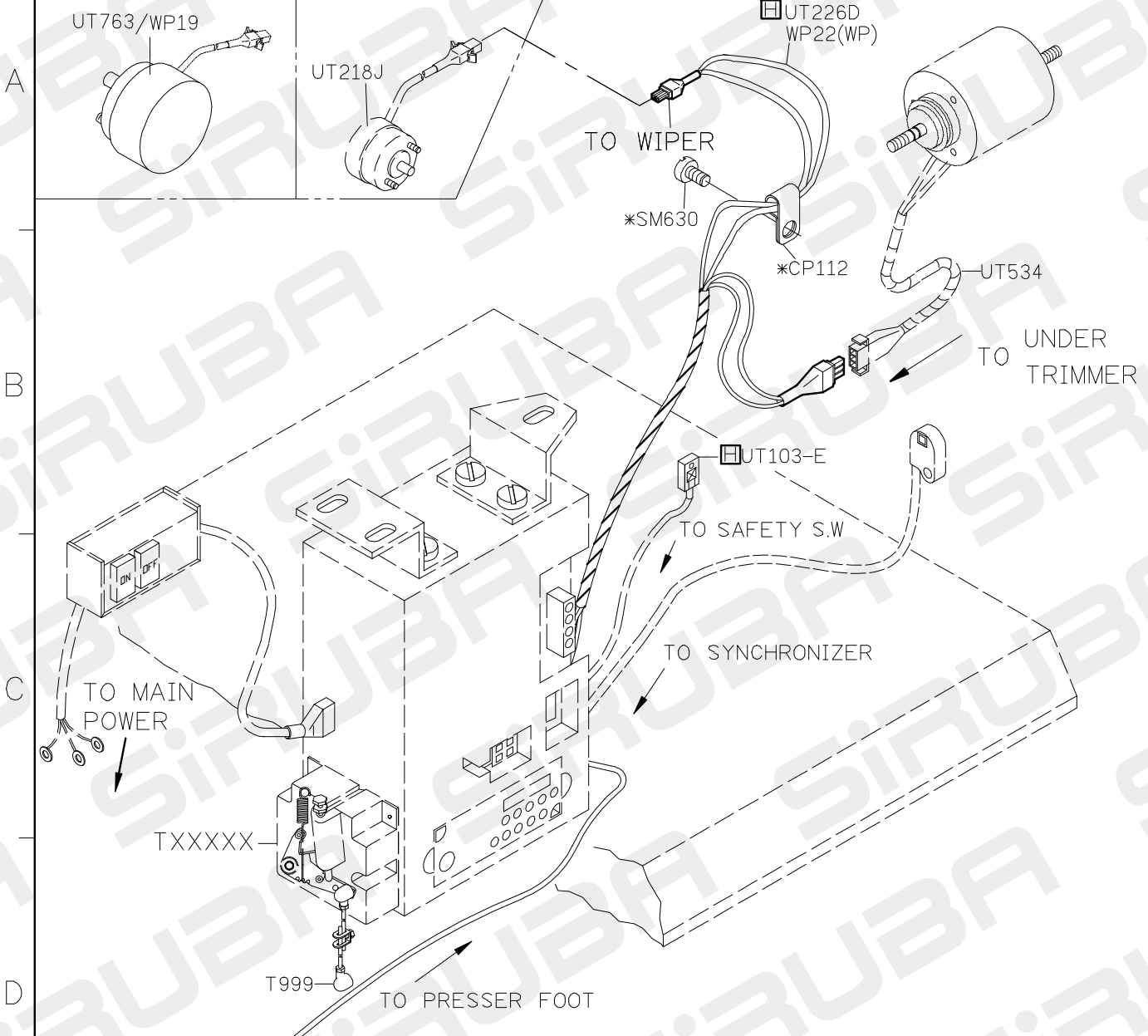

A

B

C

D

E

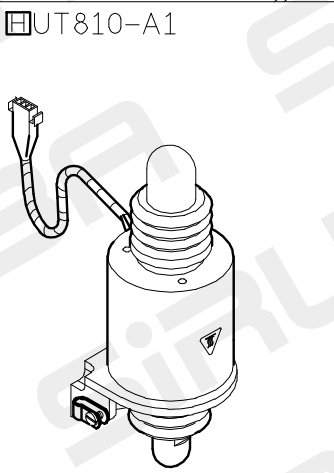
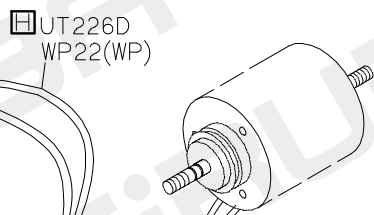
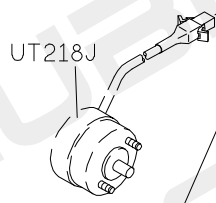
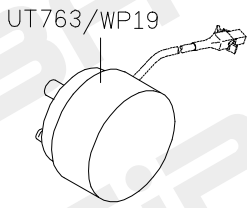

1 2 3 4 5

FOR S007KD
*USE FOR UTX

FOR H牌馬達 (HVP-20)

10/12/18

S007KD PARTS LIST FOR UTX(UTY) GROUP P.3-2

FOR UTX/WP

FOR UTY

A

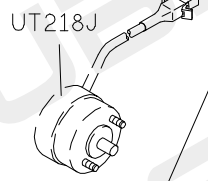
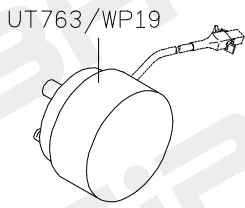

- UT226D
- UT226P
- WP22(WP)

TO WIPER

*SM630

*CP112

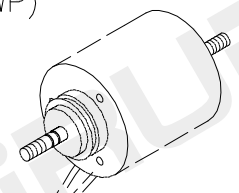

UT534

TO UNDER TRIMMER

B

C

TO PRESSER FOOT

D

- UT810-A1
- UT810P-A

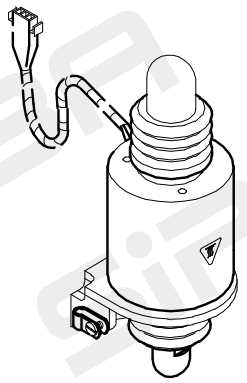

E

FOR S007KD

- FOR H牌馬達 (HVP-70)
- FOR P牌馬達

*USE FOR UTX

S007KD PARTS LIST FOR UTX(UTY) GROUP P.4

A

B

C

D

E

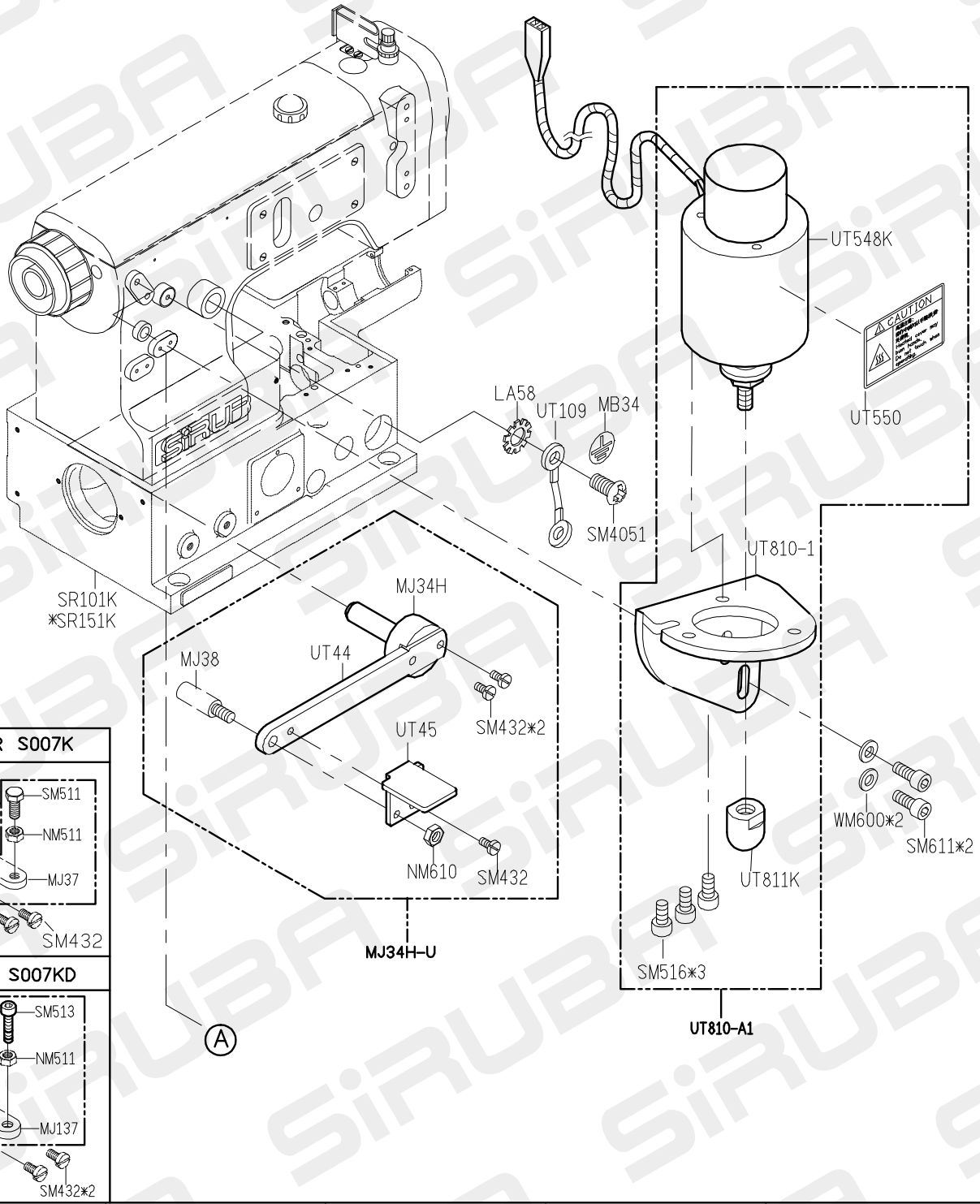

USE FOR S007K

MJ37-A

SM511

NM511

MJ37

SM432

USE FOR S007KD

MJ137-E

SM513

NM511

MJ137

SM432*2

1 FOR S007K/S007KD
*USE FOR S007KD

3 FOR H牌馬達
 FOR P牌馬達

5 10/12/18

S007KD PARTS LIST FOR UTX(UTY) GROUP P.5

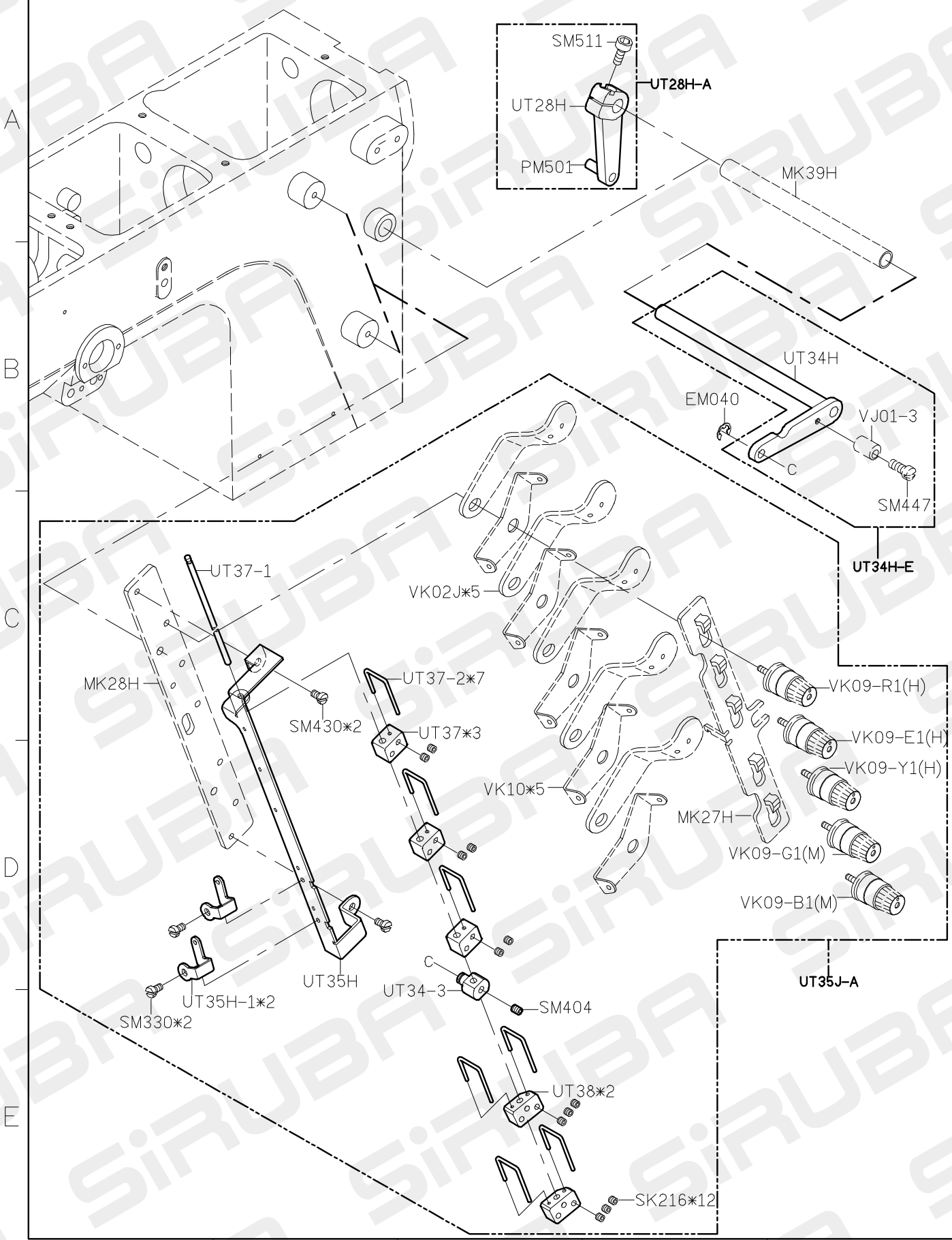

S007KD PARTS LIST FOR UTY GROUP P.6

A

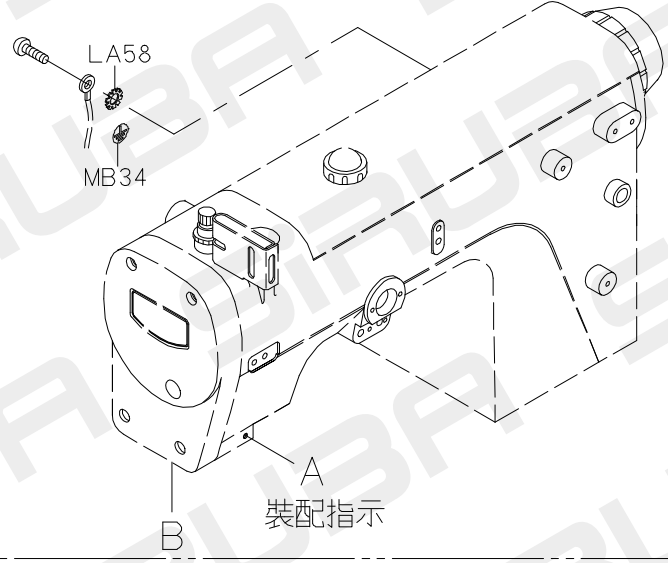

B

FOR UTY

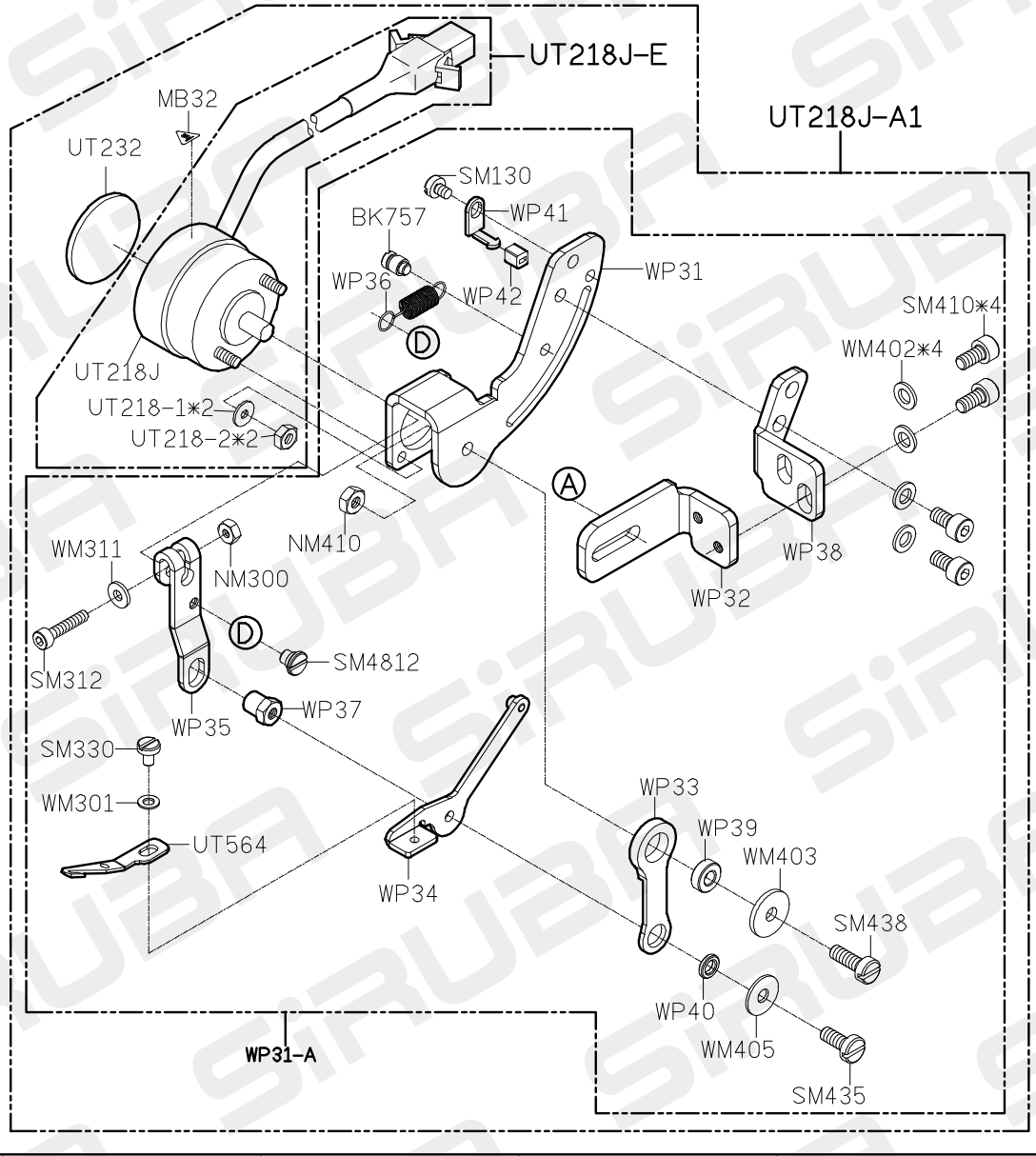

C

D

E

1 2 3 4 5

FOR S007K/S007KD

10/12/18

S007KD PARTS LIST FOR UTX GROUP P.7

A
B
C
D
E

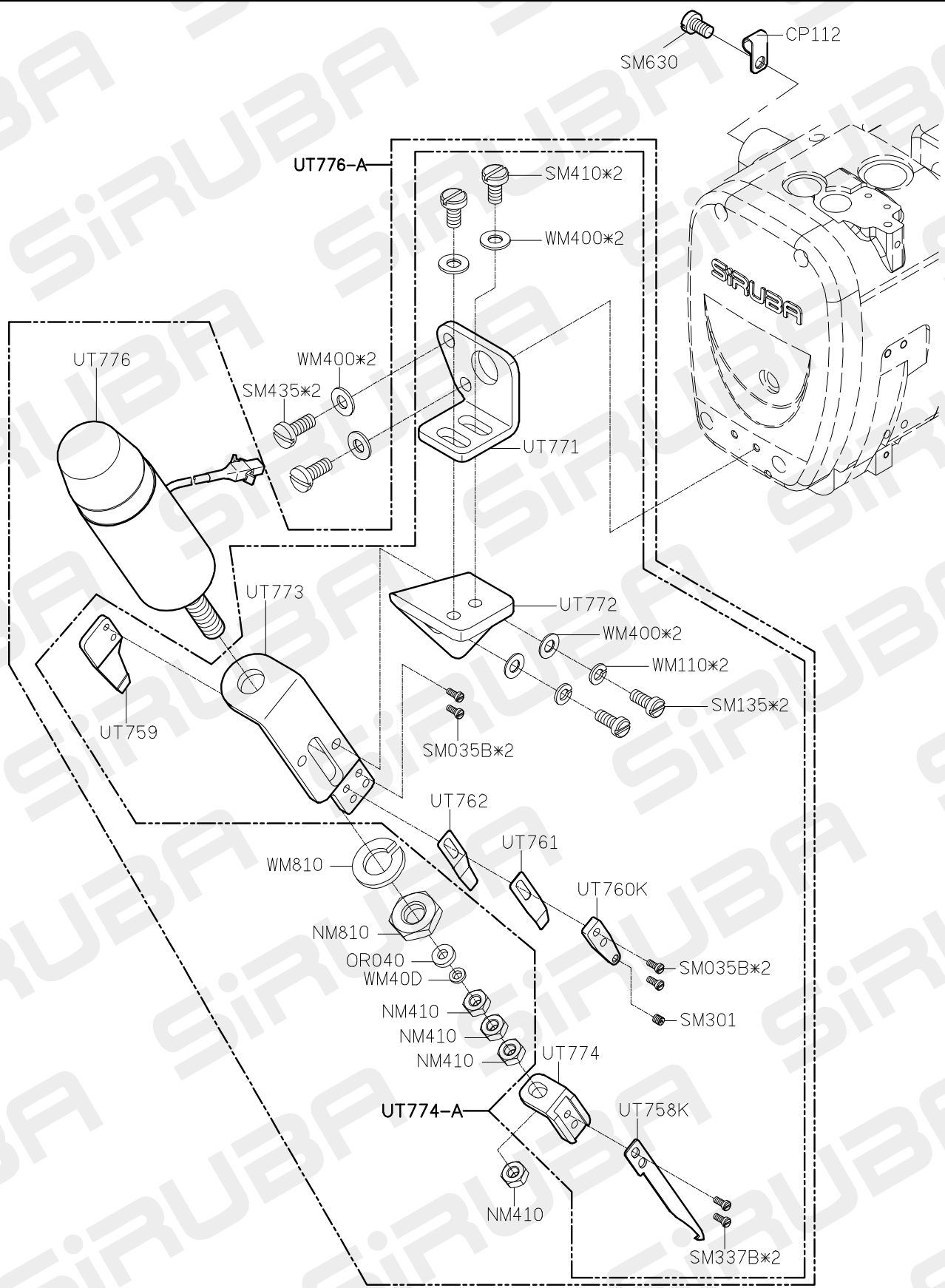

PARTS LIST FOR UTX GROUP P.8/11

A

B

C

D

E

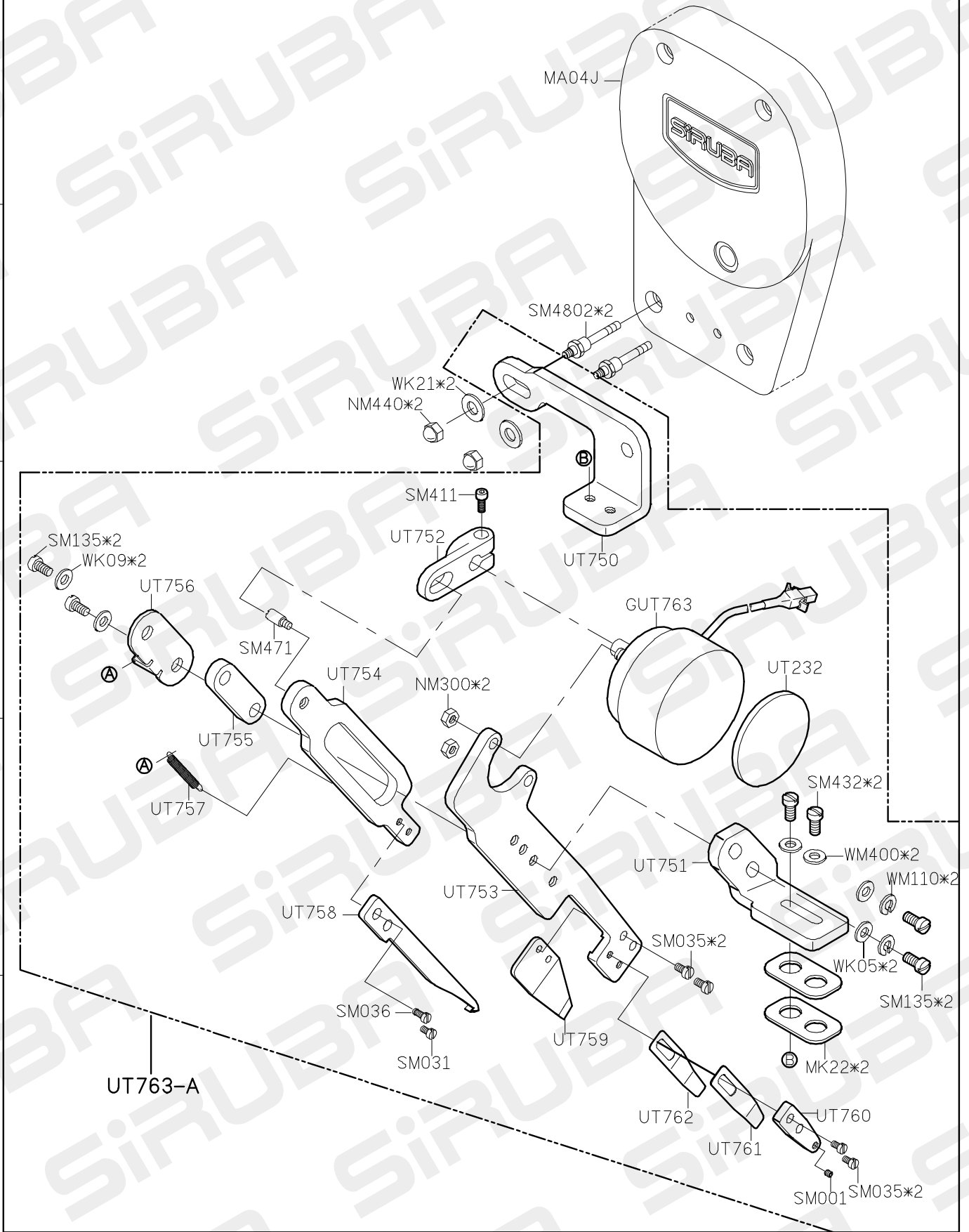

UT763-A

1
FOR S007K/S007KD

2

3

4

5

2008/10/25

S007KD PARTS LIST FOR UTX(UTY) GROUP P.8-1

A
B
C
D
E

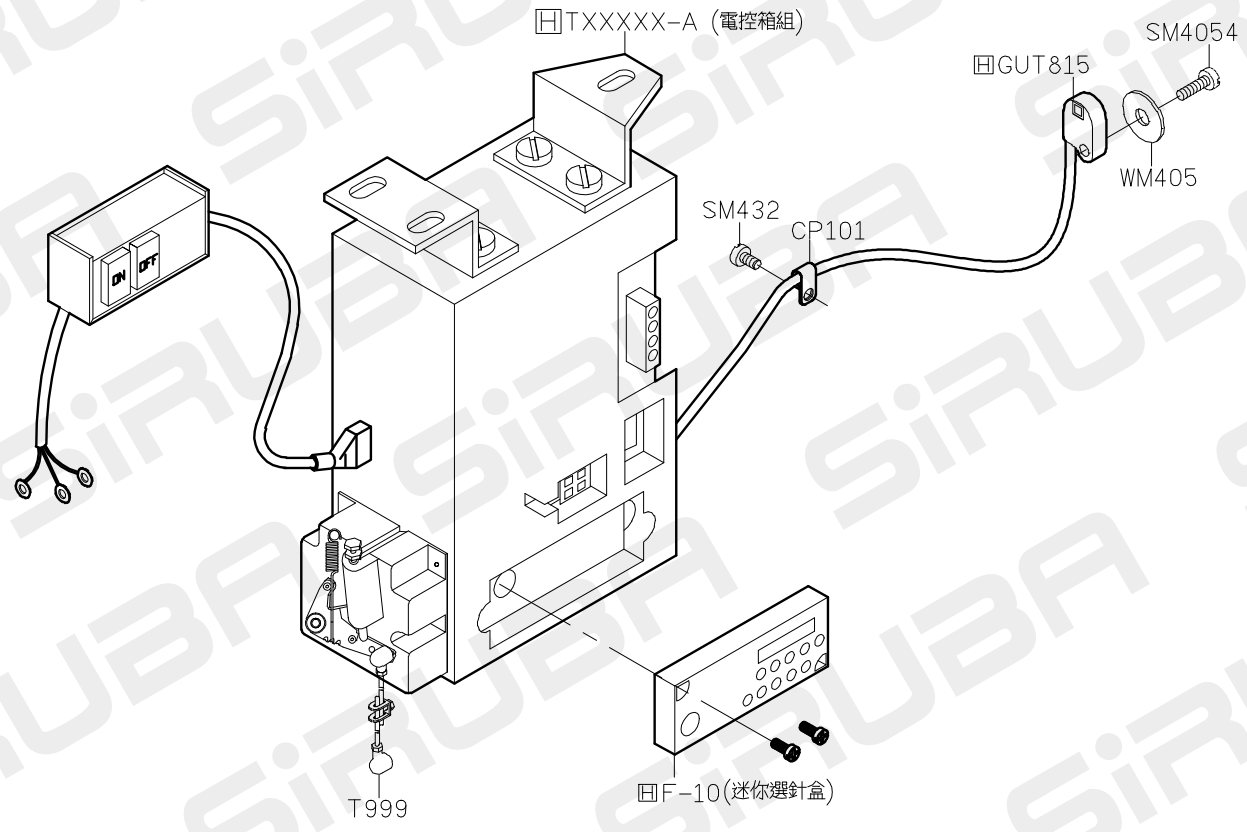
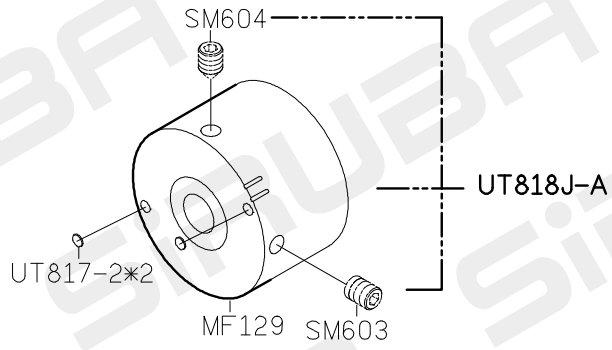

S007KD PARTS LIST FOR UTX(UTY) GROUP P.8-2

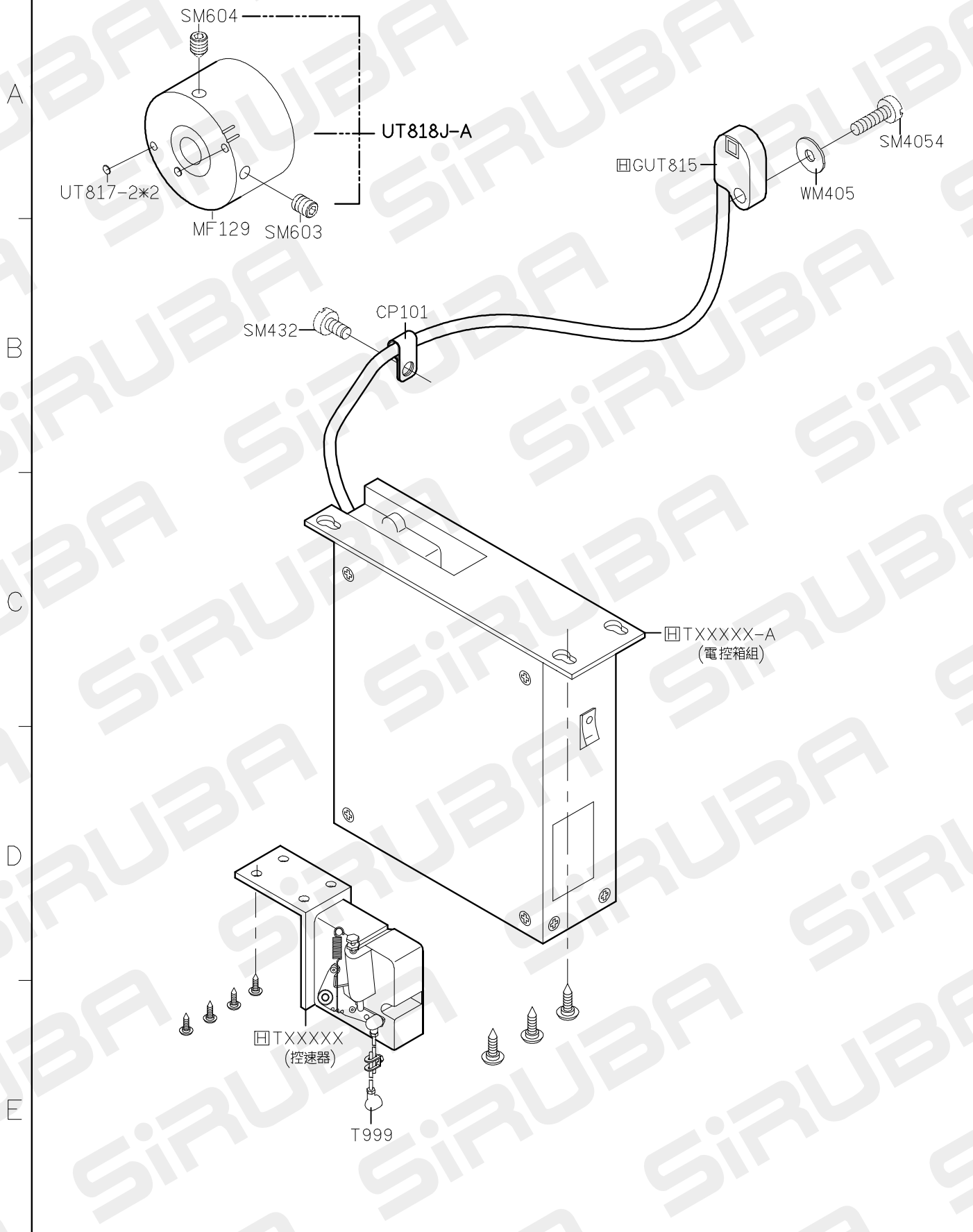

FOR S007KD

FOR H牌馬達 (HVP-70)

10/12/18

S007KD PARTS LIST FOR UTX(UTY) GROUP P.8-3

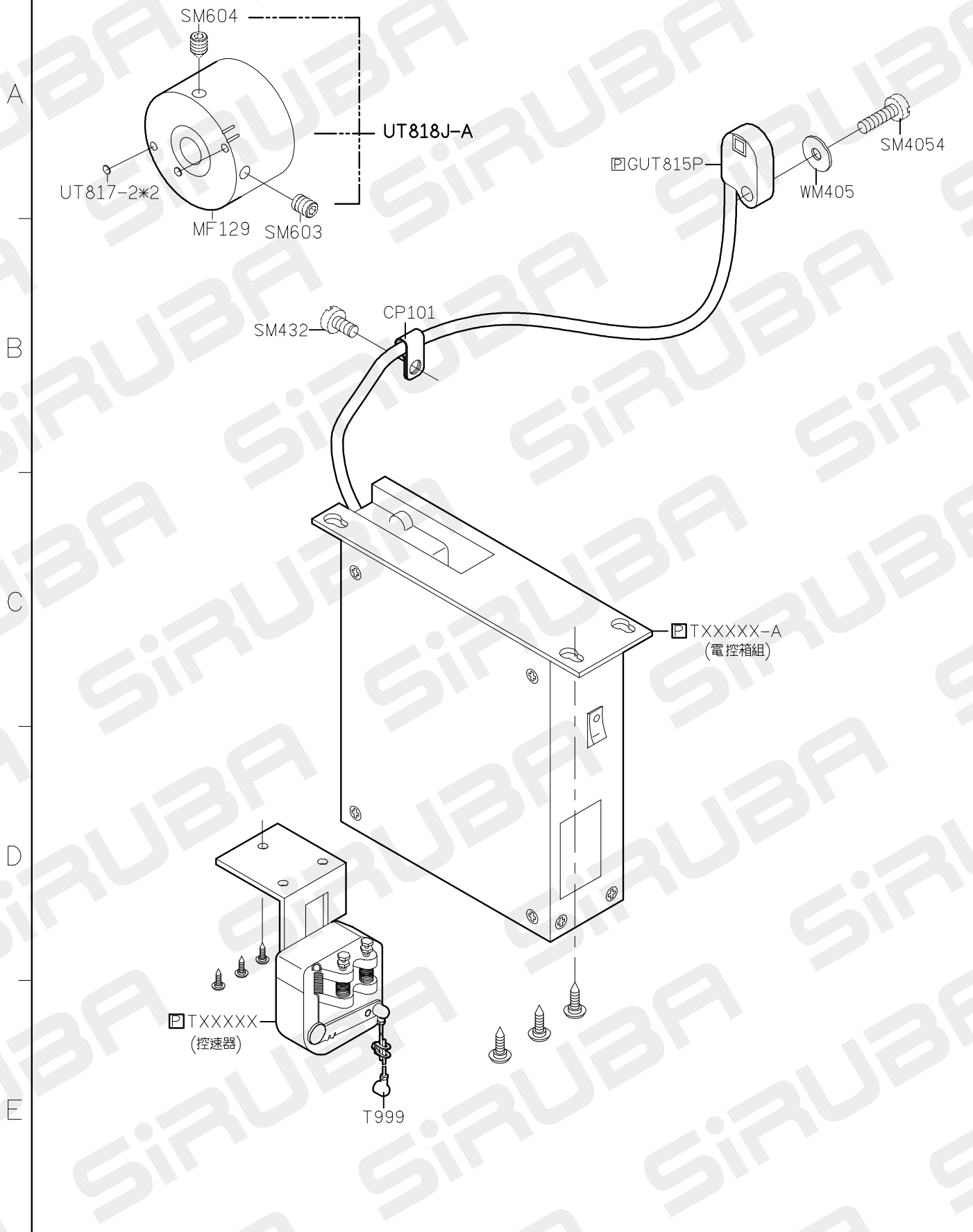

1
FOR S007KD

2
FOR P牌馬達

3

4

5

10/12/18

S007KD PARTS LIST FOR WP GROUP P.1/2

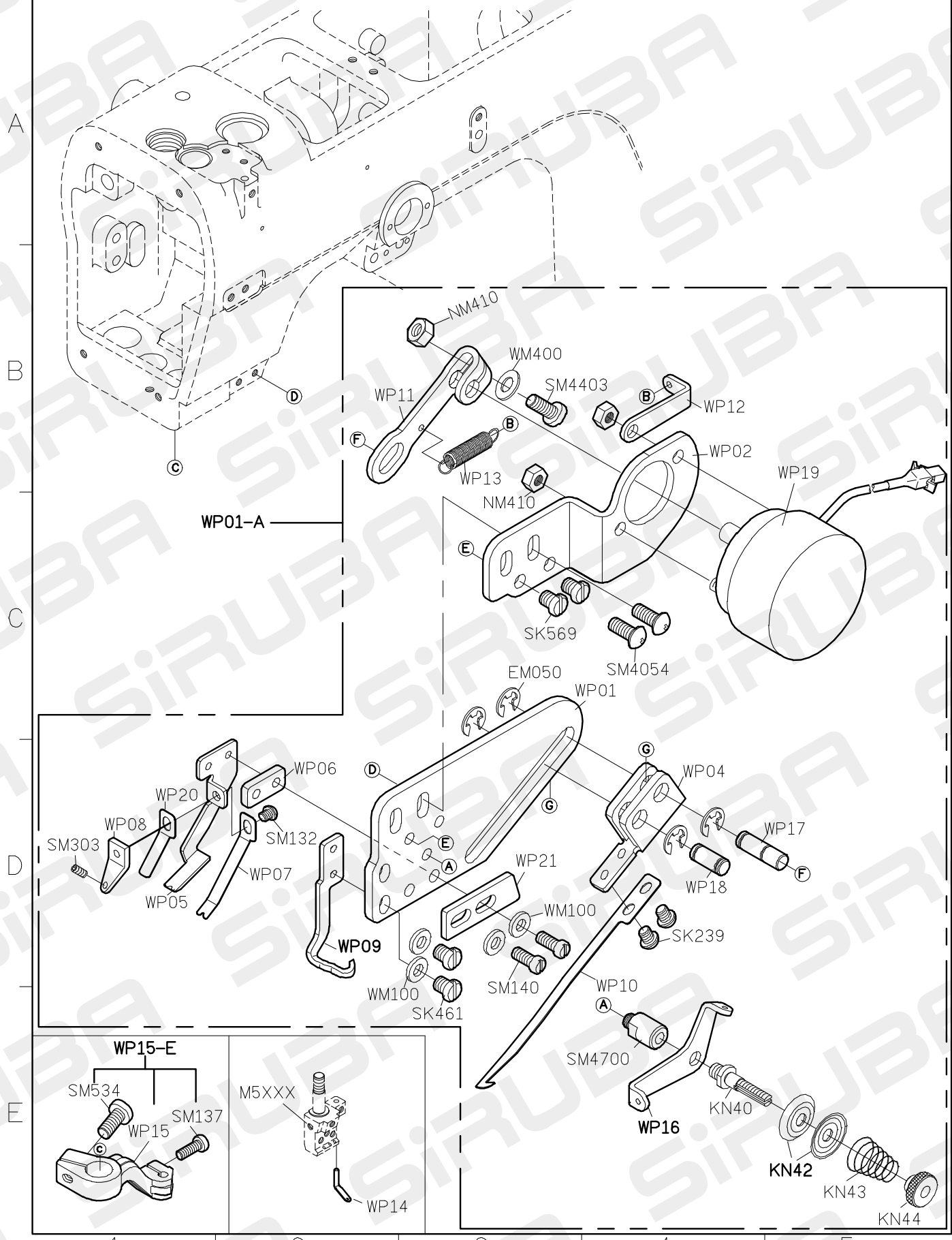

FOR F007J/F007JD/C007J/C007JD/S007K/S007KD
 FOR F858J/F858JD/C858J/C858JD

10/07/01

S007KD PARTS LIST FOR WP GROUP P.2/2

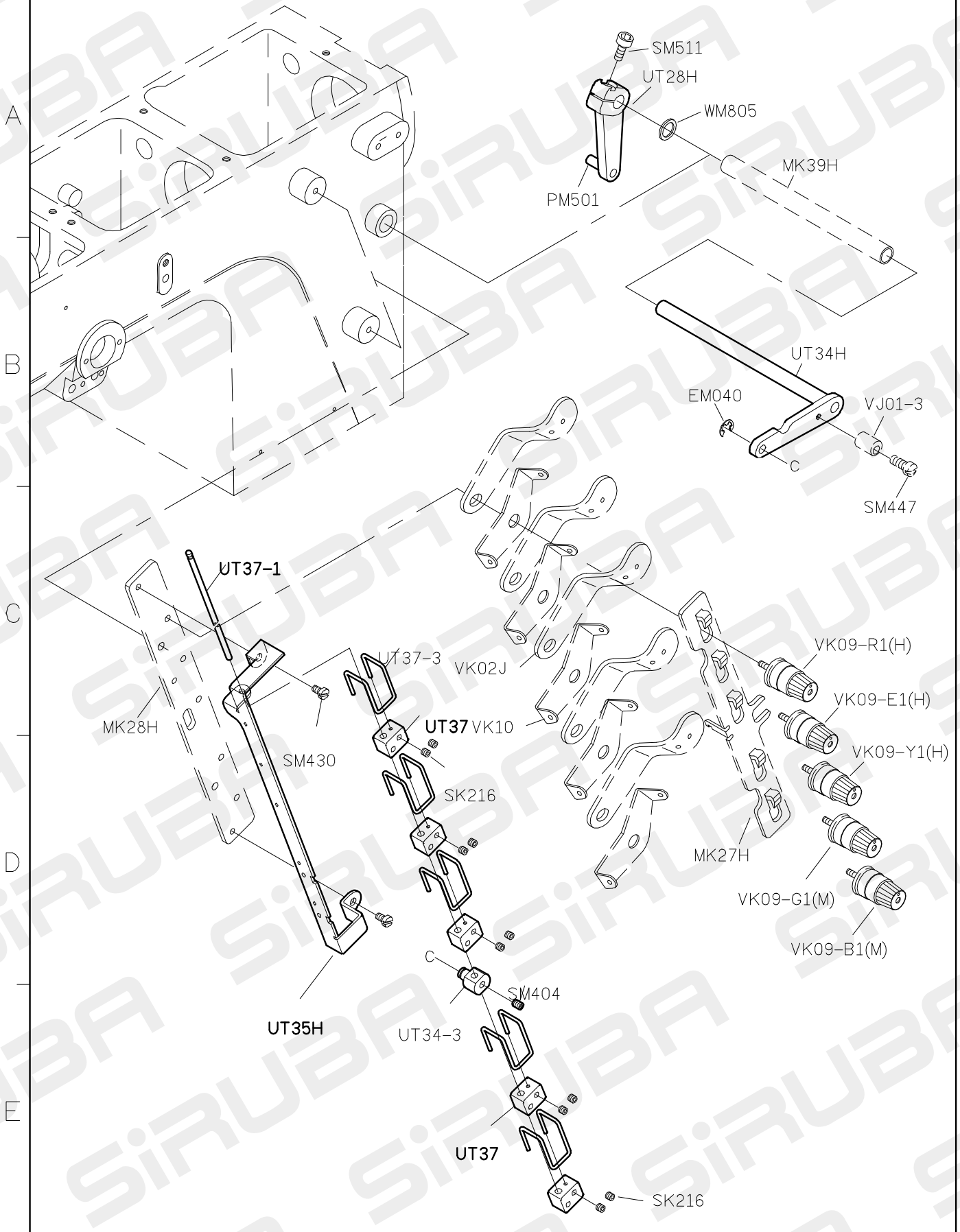

1 FOR F007J/F007JD/C007J/C007JD/S007K/S007KD
 2 FOR F858J/F858JD/C858J/C858JD
 3

4 5 10/07/01

TABLE CUT-OUT OF S007K-T1

三針筒車上乘桌板圖

S007K/KD SERIES TABLE CUT-OUT SEMI-SUBMERGED

單位/UNIT:mm

FOR 一般車及自動切線

所有尺寸公差/DIFFERENCE:±2

S007K-T1-1070長度(L):1070

S007K-T1長度(L):1200

全封邊灰格紋光塑面台板

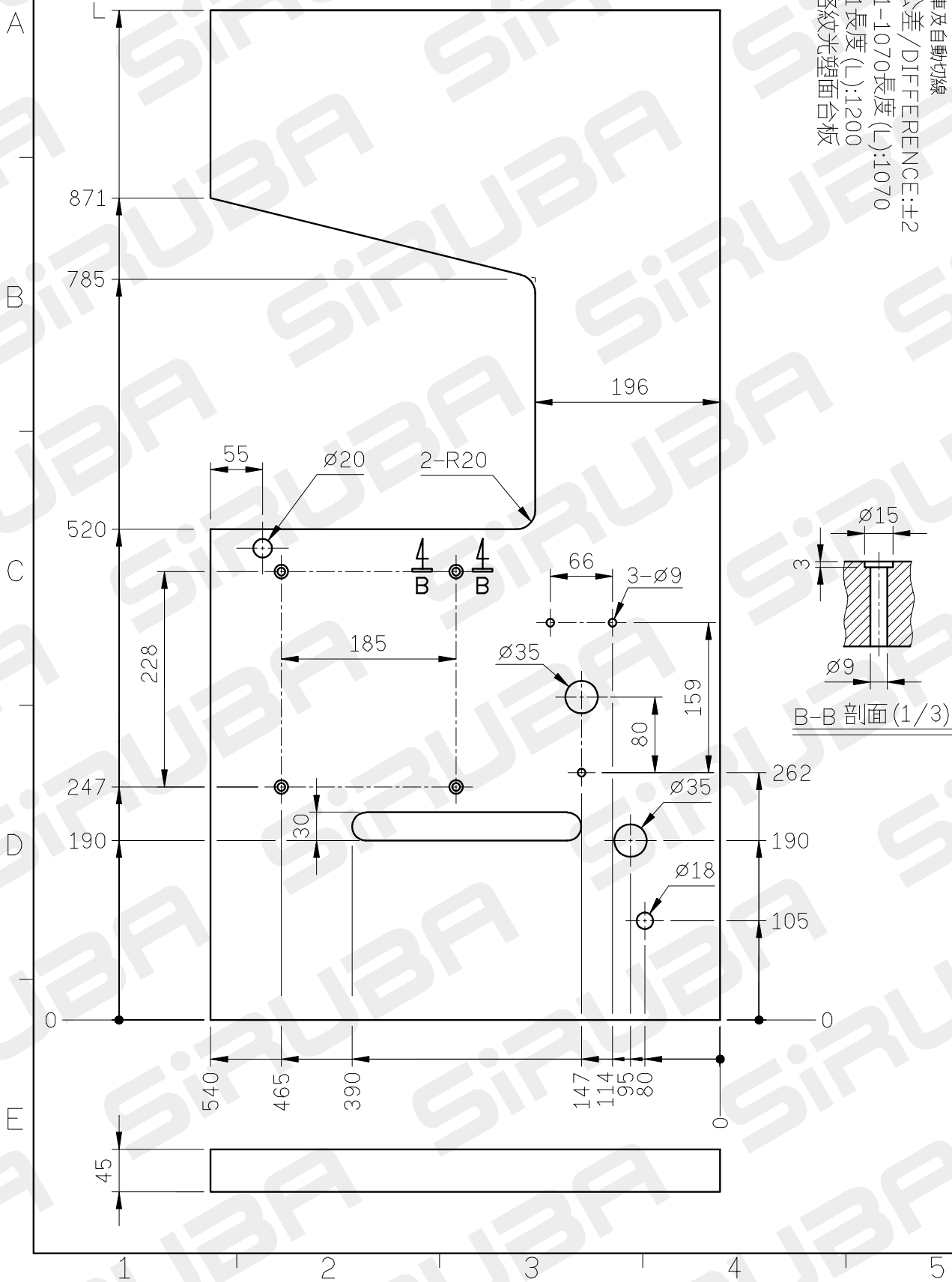

TABLE CUT-OUT OF S007K-T2

三針筒車下乘桌板圖

S007K/S007KD SERIES TABLE CUT-OUT SEMI-SUBMERGED

單位/UNIT:mm

FOR 一般車及自動切線

所有尺寸公差/DIFFERENCE:±2

S007K-T2-1070長度(L):1070/重量:11.5kg±5%

S007K-T2長度(L):1200/重量:12.5kg±5%

全封邊灰格紋光塑面台板

